

**EASTERN HILLS METROPOLITAN DISTRICT
NOS. 2, 4, 5 AND 6**

2022 CONSOLIDATED ANNUAL REPORT

EASTERN HILLS METROPOLITAN DISTRICT NOS. 2, 4, 5 AND 6

**2022 CONSOLIDATED ANNUAL REPORT
TO
THE CITY OF AURORA**

Pursuant to §32-1-207(3)(c) and the Amended and Restated Service Plans for Eastern Hills Metropolitan District Nos. 2, 4, 5 and 6 (collectively, the “**Districts**”), the Districts are required to provide an annual report to the City of Aurora (the “**City**”). The report is to include information concerning matters which occurred during the prior fiscal year.

For the year ending December 31, 2022, the Districts make the following report:

Service Plan Requirements

1. Boundary changes made or proposed to the Districts’ boundaries as of December 31 of the prior year.

In 2022, District No. 5 made the following Inclusion of Property:

Property Description: O&G Parcel NE Sec 17

Date Recorded: March 30, 2023

Reception No. E3020394

In 2022, District No. 2 made the following Exclusion of Property:

Property Description: Parcel D

Date Recorded: February 2, 2023

Reception No. E3007732

In 2022, District No. 5 made the following Exclusion of Property:

Property Description: Parcel A

Date Recorded: March 30, 2023

Reception No. E3020393

A copy of the recorded orders are attached hereto as **Exhibit A**.

2. Intergovernmental Agreements with other governmental entities, either entered into or proposed, as of December 31 of the prior year.

The Districts did not enter into or propose any Intergovernmental Agreements in 2022.

3. Copies of the Districts’ rules and regulations, if any, as of December 31 of the prior year.

As of December 31, 2022, the Districts had not adopted rules and regulations.

4. A summary of any litigation which involves the Districts’ Public Improvements as of December 31 of the prior year.

To our actual knowledge, based on review of the court records in Arapahoe County, Colorado and the Public Access to Court Electronic Records (PACER), there is no litigation involving the Districts' Public Improvements as of December 31, 2022.

5. Status of the Districts' construction of the Public Improvements as of December 31 of the prior year.

As of December 31, 2022, the Districts had not constructed any Public Improvements.

6. A list of all facilities and improvements constructed by the Districts that have been dedicated to and accepted by the City as of December 31 of the prior year.

The Districts did not construct any facilities or improvements dedicated to or accepted by the City in 2022.

7. The assessed valuation of the Districts for the current year.

The Districts' assessed valuations are attached hereto as **Exhibit B**.

8. Current year budget including a description of the Public Improvements to be constructed in such year.

The 2023 budgets are attached hereto as **Exhibit C**. As of the date of filing this report, the Districts do not plan to construct any Public Improvements in 2023.

9. Audit of the Districts' financial statements, for the year ending December 31 of the previous year, prepared in accordance with generally accepted accounting principles or audit exemptions, if applicable:

The 2022 Audit Exemption Applications are attached hereto as **Exhibit D**.

10. Notice of any uncured events of default by the Districts, which continue beyond a ninety (90) day period, under any Debt instrument:

The Districts did not receive notice of any uncured events of default by the Districts, which continued beyond a ninety (90) day period, under any Debt instrument.

11. Any inability of the Districts to pay their obligations as they come due, in accordance with the terms of such obligations, which continue beyond a ninety (90) day period:

There was not any inability of the Districts to pay their obligations as they came due, in accordance with the terms of such obligation, which continued beyond a ninety (90) day period.

§32-1-207(3) Statutory Requirements

1. Boundary changes made.

In 2022, District No. 5 made the following Inclusion of Property:
Property Description: O&G Parcel NE Sec 17
Date Recorded: March 30, 2023
Reception No. E3020394

In 2022, District No. 2 made the following Exclusion of Property:
Property Description: Parcel D
Date Recorded: February 2, 2023
Reception No. E3007732

In 2022, District No. 5 made the following Exclusion of Property:
Property Description: Parcel A
Date Recorded: March 30, 2023
Reception No. E3020393

A copy of the recorded orders are attached hereto as **Exhibit A**.

2. Intergovernmental Agreements entered into or terminated with other governmental entities.

The Districts did not enter into or terminate any Intergovernmental Agreements in 2022.

3. Access information to obtain a copy of rules and regulations adopted by the board.

As of December 31, 2022, the Districts had not adopted rules and regulations.

4. A summary of litigation involving public improvements owned by the Districts.

To our actual knowledge, based on review of the court records in Arapahoe County, Colorado and the Public Access to Court Electronic Records (PACER), there is no litigation involving the Districts' Public Improvements as of December 31, 2022.

5. The status of the construction of public improvements by the Districts.

As of December 31, 2022, the Districts had not constructed any Public Improvements.

6. A list of facilities or improvements constructed by the Districts that were conveyed or dedicated to the county or municipality.

The Districts did not construct any facilities or improvements dedicated to or accepted by the City in 2022.

7. The final assessed valuation of the Districts as of December 31st of the reporting year.

The Districts' assessed valuations are attached hereto as **Exhibit B**.

8. A copy of the current year's budget.

The 2023 budgets are attached hereto as **Exhibit C**.

9. A copy of the audited financial statements, if required by the "Colorado Local Government Audit Law", part 6 of article 1 of title 29, or the application for exemption from audit, as applicable.

The 2022 Audit Exemption Applications are attached hereto as **Exhibit D**.

10. Notice of any uncured defaults existing for more than ninety (90) days under any debt instrument of the Districts.

The Districts did not receive notice of any uncured defaults existing for more than ninety (90) days under any Debt instrument of the Districts.

11. Any inability of the Districts to pay their obligations as they come due under any obligation which continues beyond a ninety (90) day period.

There was not any inability of the Districts to pay their obligations as they came due under any obligation which continued beyond a ninety (90) day period.

EXHIBIT A
Recorded Orders for Inclusion and Exclusion

E3020394

COMBINED COURT
 STATE OF COLORADO } ss.
 ARAPAHOE COUNTY. }
 CERTIFIED to be a full, true and cor-
 rect copy of the original in my custody.

FEB 23 2023

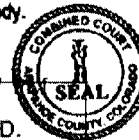

DATE FILED: February 9, 2023 3:37

DISTRICT COURT, ARAPAHOE COUNTY, COLORADO Court Address: 7325 S. Potomac St. Centennial, CO 80112 Telephone: (303) 649-6355	DATED _____ A.D. SHANA KLOEK Clerk of the County Court By <u>Debra K. [Signature]</u> Deputy <u>7 [Signature]</u>
Petitioner: EASTERN HILLS METROPOLITAN DISTRICT NO. 5	▲ COURT USE ONLY ▲
By the Court:	Case Number: 2002CV003486 Division: 21 Courtroom: ____
ORDER FOR INCLUSION	

THIS MATTER comes before the Court pursuant to § 32-1-401(1), C.R.S., on Motion for an Order for Inclusion of property into the boundaries of the Eastern Hills Metropolitan District No. 5, City of Aurora, Arapahoe County, Colorado (the "District"). This Court, being fully advised in the premises, and there being no objection filed by any person, hereby ORDERS:

1. That the real property set forth in **Exhibit A**, attached hereto and incorporated herein by this reference (the "Property"), shall be and is hereby included within the boundaries of the District.
2. That in accordance with § 32-1-402(1)(b), C.R.S., after the date of this Order, the Property shall be subject to all of the taxes and charges imposed by the District and shall be liable for its proportionate share of existing bonded indebtedness of the District, except as owners may be exempt by law.
3. In accordance with § 32-1-402(1)(c), C.R.S., the Property shall be liable for its proportionate share of annual operation and maintenance charges and the cost of facilities of the District and taxes, rates, fees, tolls or charges shall be certified and levied or assessed therefor.
4. In accordance with § 32-1-402(1)(f), C.R.S., the District's facility and service standards which are applied within the included area shall be compatible with the facility and service standards of adjacent municipalities.

5. The District shall file this order in accordance with the provisions of § 32-1-105, C.R.S.

DONE AND EFFECTIVE THIS 9. DAY OF February 2023.

BY THE COURT:

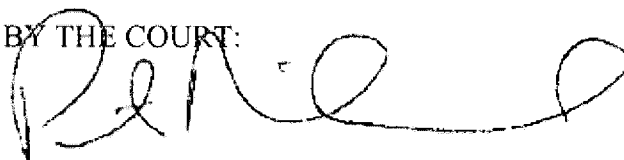

District Court Judge

EXHIBIT A
(Legal Description of Inclusion Property)

EXHIBIT A TO PETITION FOR INCLUSION

O&G PARCEL NE SEC 17

LEGAL DESCRIPTION

A PARCEL OF LAND BEING A PORTION OF THE NORTHEAST QUARTER OF SECTION 17, TOWNSHIP 4 SOUTH, RANGE 65 WEST OF THE SIXTH PRINCIPAL MERIDIAN, IN THE COUNTY OF ARAPAHOE, STATE OF COLORADO, MORE PARTICULARLY DESCRIBED AS FOLLOWS:

COMMENCING AT THE EAST QUARTER CORNER OF SAID SECTION 17, WHENCE THE EAST LINE OF SAID NORTHEAST QUARTER OF SECTION 17 BEARS NORTH 00°26'23" WEST, A DISTANCE OF 2630.40 FEET WITH ALL BEARINGS HEREON REFERENCED TO THIS LINE;

THENCE ALONG SAID EAST LINE, NORTH 00°26'23" WEST, A DISTANCE OF 111.75 FEET;

THENCE DEPARTING SAID EAST LINE, SOUTH 89°33'37" WEST, A DISTANCE OF 210.00 FEET TO THE EASTERLY BOUNDARY OF A PARCEL OF LAND DESCRIBED WITHIN A DEED RECORDED AT RECEPTION NO. 49470073 IN THE RECORDS OF THE ARAPAHOE COUNTY CLERK AND RECORDER'S OFFICE AND THE **POINT OF BEGINNING**;

THENCE DEPARTING SAID EASTERLY BOUNDARY, NORTH 89°12'10" WEST, A DISTANCE OF 75.54 FEET;

THENCE NORTH 89°03'02" WEST, A DISTANCE OF 548.77 FEET;

THENCE NORTH 70°38'32" WEST, A DISTANCE OF 243.67 FEET;

THENCE NORTH 00°31'43" WEST, A DISTANCE OF 521.35 FEET;

THENCE NORTH 88°35'37" EAST, A DISTANCE OF 77.09 FEET;

THENCE NORTH 00°14'58" WEST, A DISTANCE OF 471.00 FEET;

THENCE NORTH 89°45'15" EAST, A DISTANCE OF 775.57 FEET TO SAID EASTERLY BOUNDARY;

THENCE ALONG SAID EASTERLY BOUNDARY, SOUTH 00°26'23" EAST, A DISTANCE OF 1,088.49 FEET TO THE **POINT OF BEGINNING**.

CONTAINING AN AREA OF 20.122 ACRES, (876,513 SQUARE FEET), MORE OR LESS.

ILLUSTRATION ATTACHED AND MADE A PART HEREOF.

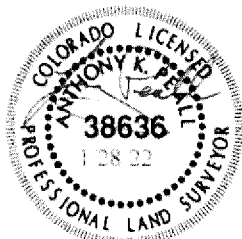

ANTHONY K. PEALL, PLS 38636
FOR AND ON BEHALF OF AZTEC CONSULTANTS, INC.
300 EAST MINERAL AVE., SUITE 1, LITTLETON, CO 80122

Q:\171021-02 - Parklands Village 4\Legal\O&G PARCEL NE SEC 17.docx
1/28/2022
Page 1 of 2

ILLUSTRATION TO EXHIBIT A

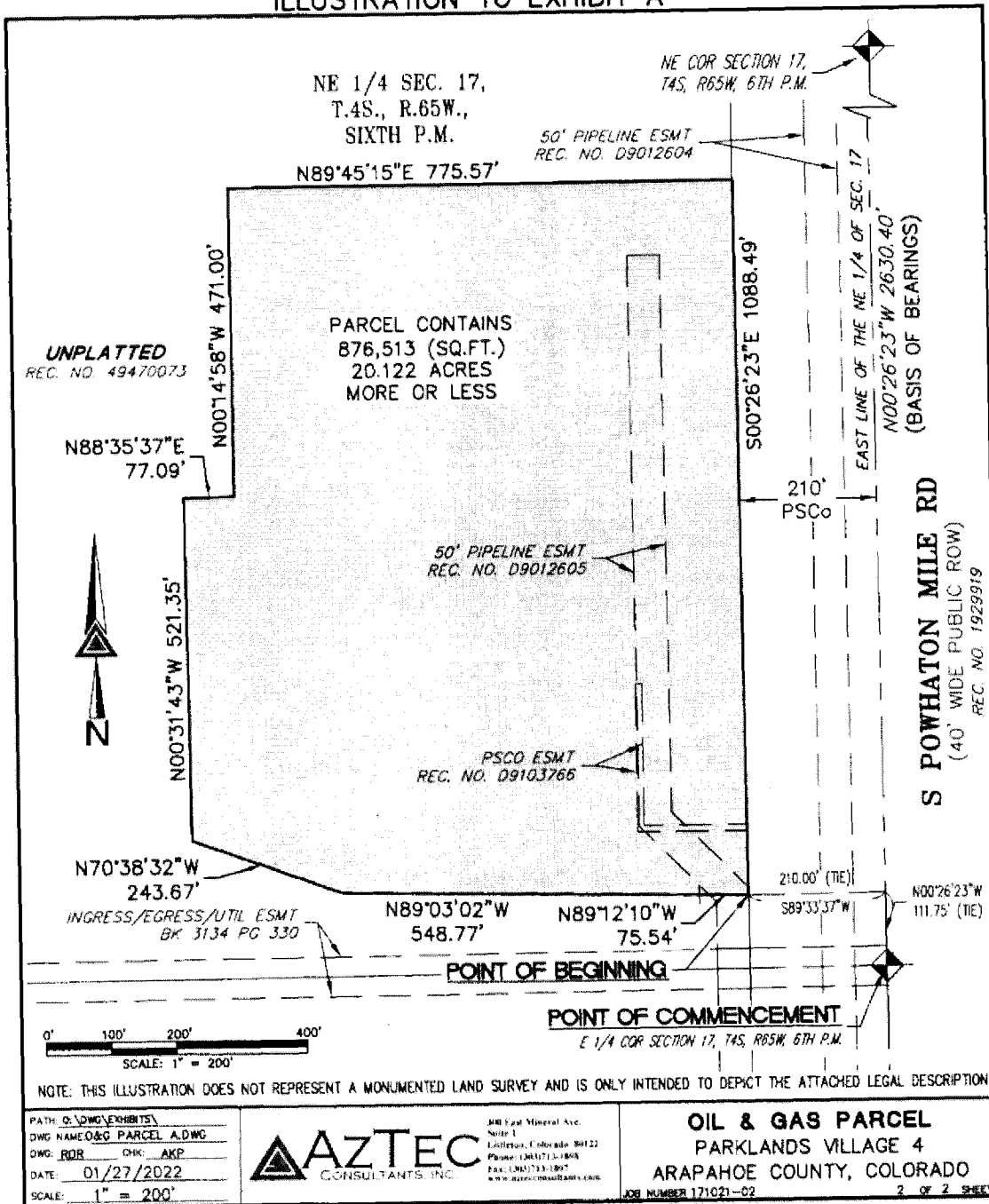

O&G PARCEL SE SEC 17

LEGAL DESCRIPTION

A PARCEL OF LAND BEING A PORTION OF THE SOUTHEAST QUARTER OF SECTION 17, TOWNSHIP 4 SOUTH, RANGE 65 WEST OF THE SIXTH PRINCIPAL MERIDIAN, IN THE COUNTY OF ARAPAHOE, STATE OF COLORADO, MORE PARTICULARLY DESCRIBED AS FOLLOWS:

COMMENCING AT THE SOUTHEAST CORNER OF SAID SECTION 17, WHENCE THE EAST LINE OF SAID SOUTHEAST QUARTER BEARS NORTH 00°26'20" WEST, A DISTANCE OF 2630.03 FEET, WITH ALL BEARINGS HEREON REFERENCED TO THIS LINE;

THENCE ALONG SAID EAST LINE, NORTH 00°26'20" WEST, A DISTANCE OF 955.00 FEET;

THENCE DEPARTING SAID EAST LINE, SOUTH 89°33'40" WEST, A DISTANCE OF 210.00 FEET TO THE EASTERLY BOUNDARY OF A PARCEL OF LAND AS DESCRIBED WITHIN A SPECIAL WARRANTY DEED RECORDED AT RECEPTION NO. B2130703 IN THE RECORDS OF THE ARAPAHOE COUNTY CLERK AND RECORDER'S OFFICE AND THE **POINT OF BEGINNING**;

THENCE DEPARTING SAID EASTERLY BOUNDARY, SOUTH 89°16'08" WEST, A DISTANCE OF 75.01 FEET;

THENCE SOUTH 89°16'11" WEST, A DISTANCE OF 803.24 FEET;

THENCE NORTH 00°23'14" WEST, A DISTANCE OF 615.10 FEET;

THENCE NORTH 89°30'57" EAST, A DISTANCE OF 221.64 FEET;

THENCE NORTH 00°31'46" WEST, A DISTANCE OF 75.00 FEET;

THENCE NORTH 89°20'54" EAST, A DISTANCE OF 304.94 FEET;

THENCE SOUTH 00°43'04" EAST, A DISTANCE OF 74.65 FEET;

THENCE NORTH 89°16'56" EAST, A DISTANCE OF 125.86 FEET;

THENCE SOUTH 00°26'20" EAST, A DISTANCE OF 64.50 FEET;

THENCE NORTH 89°16'56" EAST, A DISTANCE OF 225.01 FEET TO SAID EASTERLY BOUNDARY;

THENCE ALONG SAID EASTERLY BOUNDARY, SOUTH 00°26'20" EAST, A DISTANCE OF 549.49 FEET TO THE **POINT OF BEGINNING**;

CONTAINING AN AREA OF 12.570 ACRES, (547,565 SQUARE FEET), MORE OR LESS.

ILLUSTRATION ATTACHED AND MADE A PART HEREOF.

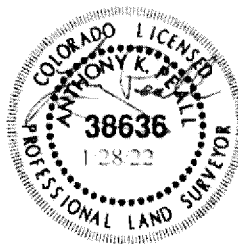

ANTHONY K. PEALL, PLS 38636
FOR AND ON BEHALF OF AZTEC CONSULTANTS, INC.
300 EAST MINERAL AVE., SUITE 1, LITTLETON, CO 80122

Q:\171021-02 - Parklands Village 4\Legals\O&G PARCEL SE SEC 17.docx
1/28/2022
Page 1 of 2

ILLUSTRATION TO EXHIBIT A

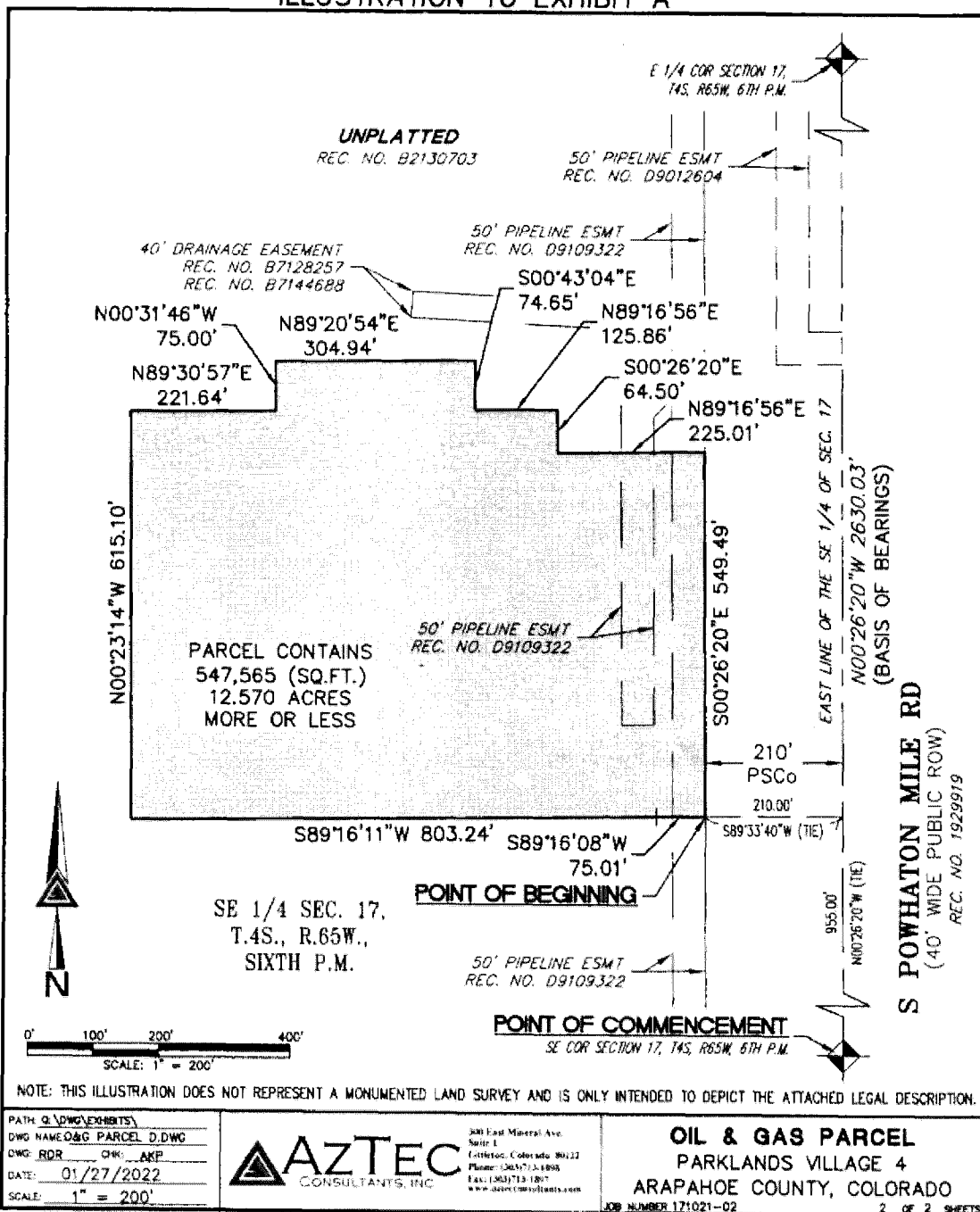

NOTE: THIS ILLUSTRATION DOES NOT REPRESENT A MONUMENTED LAND SURVEY AND IS ONLY INTENDED TO DEPICT THE ATTACHED LEGAL DESCRIPTION.

PATH: Q:\DWG\EXHIBITS\
 DWG NAME: O&G PARCEL D.DWG
 DWG: RDR CHK: AKP
 DATE: 01/27/2022
 SCALE: 1" = 200'

AZTEC
 CONSULTANTS, INC.
 300 East Mineral Ave.
 Suite 1
 Littleton, Colorado 80122
 Phone: (303) 713-1800
 Fax: (303) 713-1807
 www.aztecconsultants.com

OIL & GAS PARCEL
 PARKLANDS VILLAGE 4
 ARAPAHOE COUNTY, COLORADO
 JOB NUMBER 171021-02 2 OF 2 SHEETS

E3020392

COMBINED COURT
 STATE OF COLORADO } ss.
 ARAPAHOE COUNTY. }
 CERTIFIED to be a full, true and cor-
 rect copy of the original in my custody.

FEB 23 2023



DISTRICT COURT, ARAPAHOE COUNTY, COLORADO Court Address: 7325 S. Potomac Street Centennial, CO 80112 Telephone: (303) 649-6355	DATE FILED: February 9, 2023 5:30 PM SHANA KLOEK Clerk of the County Court By <u>Devin K...</u> Deputy
Petitioner: EASTERN HILLS METROPOLITAN DISTRICT NO. 2	▲ COURT USE ONLY ▲
By the Court:	Case Number: 2002CV3476 Division: 21 Courtroom:
ORDER FOR EXCLUSION	

THIS MATTER comes before the Court pursuant to § 32-1-501(1), C.R.S., on Motion for an Order for Exclusion of property from the boundaries of the Eastern Hills Metropolitan District No. 2, City of Aurora, Arapahoe County, Colorado (the "District"). This Court, being fully advised in the premises, and there being no objection filed by any person, hereby ORDERS:

1. That the real property set forth in **Exhibit A**, attached hereto and incorporated herein by this reference (the "Property"), shall be and is hereby excluded from the boundaries of the District.
2. Pursuant to § 32-1-503(1), C.R.S., the Property shall remain obligated for its proportionate share of the principal and interest on the outstanding bonded indebtedness of the District existing immediately prior to the effective date of this Order. As of the date of this Order, there is no outstanding bonded indebtedness of the District for which the Property will be liable.
3. In accordance with § 32-1-503(1), C.R.S., the Property shall not become obligated for any property tax levied by the District for operating costs of the District nor for any bonded indebtedness issued after the date of this Order.

4. The District shall file this order in accordance with the provisions of § 32-1-105, C.R.S.

DONE AND EFFECTIVE THIS 9. day of February 2023.

BY THE COURT:



District Court Judge

EXHIBIT A
(Legal Description of Exclusion Property)

EXHIBIT A
TO
PURCHASE AND SALE AGREEMENT AND JOINT ESCROW INSTRUCTIONS

DESCRIPTION OF PROPERTY

A parcel of land being located in Section 20, Township 4 South, Range 65 West of the Sixth Principal Meridian, City of Aurora, County of Arapahoe, State of Colorado being more particularly described as follows: Commencing at the Northwest corner of said Section 20, whence the North One-Quarter corner of Section 20 bears North 89°17'55" East a distance of 2658.29 feet, said line forming the basis of bearings for this description;

Thence North 89°17'55" East along the north line of the Northwest One-Quarter of said Section 20 a distance of 110.01 feet to the Point of Beginning;

Thence North 89°17'55" East continuing along said north line of the Northwest One-Quarter a distance of 138.04 feet; Thence South 54°11'27" East a distance of 140.00 feet;

Thence South 65°16'32" East a distance of 212.00 feet;

Thence South 69°42'55" East a distance of 228.00 feet;

Thence South 77°18'09" East a distance of 179.00 feet;

Thence South 83°45'53" East a distance of 115.00 feet;

Thence South 62°27'02" East a distance of 236.00 feet;

Thence South 58°35'09" East a distance of 235.00 feet;

Thence South 79°41'41" East a distance of 210.00 feet;

Thence South 65°45'54" East a distance of 350.00 feet;

Thence South 76°04'34" East a distance of 260.00 feet;

Thence South 70°42'39" East a distance of 180.00 feet;

Thence South 64°03'31" East a distance of 105.00 feet;

Thence South 76°57'50" East a distance of 300.00 feet;

Thence South 80°19'27" East a distance of 290.00 feet;

Thence North 87°33'40" East a distance of 256.00 feet;

Thence South 78°44'54" East a distance of 253.00 feet;

Thence South 67°38'52" East a distance of 305.00 feet;

{00282221 2}

A-1

Thence South 59°12'58" East a distance of 200.00 feet;
Thence South 44°43'56" East a distance of 240.00 feet;
Thence South 28°51'35" East a distance of 105.00 feet;
Thence South 15°06'44" East a distance of 120.00 feet;
Thence South 00°21'59" East a distance of 310.00 feet;
Thence South 05°12'59" East a distance of 530.00 feet;
Thence South 15°35'09" East a distance of 380.00 feet;
Thence South 06°19'53" East a distance of 470.00 feet;
Thence South 00°18'12" East a distance of 565.00 feet;
Thence South 07°55'37" East a distance of 360.00 feet;
Thence South 18°45'56" East a distance of 300.00 feet;
Thence South 25°57'29" East a distance of 202.00 feet;
Thence South 35°25'11" East a distance of 325.00 feet;
Thence South 34°49'28" East a distance of 286.78 feet;
Thence South 89°36'12" West along a line 30.00 feet northerly of and parallel with the south line of the Southeast One-Quarter of said Section 20 a distance of 2408.65 feet;
Thence South 89°36'04" West along a line 30.00 feet northerly of and parallel with the south line of the Southeast One-Quarter of said section 20 a distance of 2560.61 feet;
Thence North 00°07'15" West along a line 110.00 feet easterly of and parallel with the west line of said Southwest One-Quarter a distance of 2596.77 feet;
Thence North 00°06'46" West along a line 30.00 feet easterly of and parallel with the west line of said Northwest One-Quarter of section 20 a distance of 2628.34 feet to the Point of Beginning.

County of Arapahoe,
State of Colorado

E3020393

COMBINED COURT
 STATE OF COLORADO } ss.
 ARAPAHOE COUNTY.

CERTIFIED to be a full, true and correct copy of the original in my custody.



DATE FILED: February ~~22~~ **FEB 23** 2023

DATED _____ A.D.
 SHANA KLOEK
 Clerk of the County Court
 By Devin K... Deputy

(Handwritten signature/initials)

DISTRICT COURT, ARAPAHOE COUNTY, COLORADO Court Address: 7325 S. Potomac St. Centennial, CO 80112 Telephone: (303) 649-6355	DATE FILED: February 22 FEB 23 2023 DATED _____ A.D. SHANA KLOEK Clerk of the County Court By <u>Devin K...</u> Deputy
Petitioner: EASTERN HILLS METROPOLITAN DISTRICT NO. 5	▲ COURT USE ONLY ▲
By the Court:	Case Number: 2002CV3486 Division: 21 Courtroom:
ORDER FOR EXCLUSION	

THIS MATTER comes before the Court pursuant to § 32-1-501(1), C.R.S., on Motion for an Order for Exclusion of property from the boundaries of the Eastern Hills Metropolitan District No. 5, City of Aurora, Arapahoe County, Colorado (the "District"). This Court, being fully advised in the premises, and there being no objection filed by any person, hereby ORDERS:

1. That the real property set forth in **Exhibit A**, attached hereto and incorporated herein by this reference (the "Property"), shall be and is hereby excluded from the boundaries of the District.
2. Pursuant to § 32-1-503(1), C.R.S., the Property shall remain obligated for its proportionate share of the principal and interest on the outstanding bonded indebtedness of the District existing immediately prior to the effective date of this Order. As of the date of this Order, there is no outstanding bonded indebtedness of the District for which the Property will be liable.
3. In accordance with § 32-1-503(1), C.R.S., the Property shall not become obligated for any property tax levied by the District for operating costs of the District nor for any bonded indebtedness issued after the date of this Order.
4. The District shall file this order in accordance with the provisions of § 32-1-105, C.R.S.

DONE AND EFFECTIVE THIS 9. day of February, 2023.

BY THE COURT:

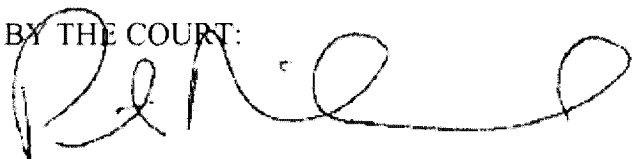
A handwritten signature in black ink, appearing to read "R. Neale", written over a horizontal line.

District Court Judge

EXHIBIT A
(Legal Description of Exclusion Property)

EXHIBIT A TO PETITION FOR EXCLUSION

PARCEL A

LEGAL DESCRIPTION

A PARCEL OF LAND BEING A PORTION OF SECTION 17, TOWNSHIP 4 SOUTH, RANGE 65 WEST OF THE SIXTH PRINCIPAL MERIDIAN, IN THE COUNTY OF ARAPAHOE, STATE OF COLORADO, MORE PARTICULARLY DESCRIBED AS FOLLOWS:

BEGINNING AT THE NORTHWEST CORNER OF SAID SECTION 17,

THENCE ALONG THE NORTH LINE OF THE NORTHWEST QUARTER OF SAID SECTION 17, NORTH 89°52'40" EAST, A DISTANCE OF 2646.04 FEET TO THE NORTH QUARTER CORNER OF SAID SECTION 17 WITH ALL BEARINGS HEREON REFERENCED TO THIS LINE;

THENCE ALONG THE NORTH LINE OF THE NORTHEAST QUARTER OF SAID SECTION 17, NORTH 89°37'09" EAST, A DISTANCE OF 2,441.81 FEET TO THE WESTERLY BOUNDARY OF THAT 210-FOOT-WIDE PUBLIC SERVICE COMPANY PARCEL (PSCo);

THENCE ALONG SAID WESTERLY BOUNDARY, SOUTH 00°26'23" EAST, A DISTANCE OF 1,430.15 FEET;

THENCE DEPARTING SAID WESTERLY BOUNDARY, SOUTH 89°45'15" WEST, A DISTANCE OF 775.57 FEET;

THENCE SOUTH 00°14'58" EAST, A DISTANCE OF 471.00 FEET;

THENCE SOUTH 88°35'37" WEST, A DISTANCE OF 77.09 FEET;

THENCE SOUTH 00°31'43" EAST, A DISTANCE OF 521.35 FEET;

THENCE SOUTH 70°38'32" EAST, A DISTANCE OF 243.67 FEET;

THENCE SOUTH 89°03'02" EAST, A DISTANCE OF 548.77 FEET;

THENCE SOUTH 89°12'10" EAST, A DISTANCE OF 75.54 FEET TO SAID WESTERLY PSCo BOUNDARY;

THENCE ALONG SAID WESTERLY BOUNDARY SOUTH 00°26'23" EAST, A DISTANCE OF 112.12 FEET TO A POINT ON THE NORTH LINE OF THE SOUTHEAST QUARTER OF SAID SECTION 17;

THENCE ALONG SAID WESTERLY PSCo BOUNDARY, SOUTH 00°26'20" EAST, A DISTANCE OF 1,125.39 FEET;

THENCE DEPARTING SAID WESTERLY BOUNDARY, SOUTH 89°16'56" WEST, A DISTANCE OF 225.01 FEET;

THENCE NORTH 00°26'20" WEST, A DISTANCE OF 64.50 FEET;

THENCE SOUTH 89°16'56" WEST, A DISTANCE OF 125.86 FEET;

THENCE NORTH 00°43'04" WEST, A DISTANCE OF 74.65 FEET;

THENCE SOUTH 89°20'54" WEST, A DISTANCE OF 304.94 FEET;

THENCE SOUTH 00°31'46" EAST, A DISTANCE OF 75.00 FEET;

THENCE SOUTH 89°30'57" WEST, A DISTANCE OF 221.64 FEET;

THENCE SOUTH 00°23'14" EAST, A DISTANCE OF 615.10 FEET;

THENCE NORTH 89°16'11" EAST, A DISTANCE OF 803.24 FEET;

THENCE NORTH 89°16'08" EAST, A DISTANCE OF 75.01 FEET TO SAID WESTERLY PSCo BOUNDARY,

THENCE ALONG SAID WESTERLY BOUNDARY, SOUTH 00°26'20" EAST, A DISTANCE OF 746.03 FEET TO THE NORTHERLY BOUNDARY OF THAT 210-FOOT-WIDE PUBLIC SERVICE COMPANY PARCEL (PSCo);

THENCE ALONG SAID NORTHERLY BOUNDARY, SOUTH 89°16'54" WEST, A DISTANCE OF 2,449.06 FEET TO A POINT ON THE WEST LINE OF THE SOUTHEAST QUARTER OF SAID SECTION 17;

THENCE ALONG SAID NORTHERLY BOUNDARY, SOUTH 89°17'49" WEST, A DISTANCE OF 2,657.91 FEET TO THE WEST LINE OF THE SOUTHWEST QUARTER OF SAID SECTION 17;

THENCE DEPARTING SAID NORTHERLY BOUNDARY, ALONG SAID WEST LINE NORTH 00°14'44" WEST, A DISTANCE OF 2,441.57 FEET TO THE WEST QUARTER CORNER OF SAID SECTION 17;

THENCE ALONG THE WEST LINE OF THE NORTHWEST QUARTER OF SAID SECTION 17, NORTH 00°12'18" WEST, A DISTANCE OF 2,651.44 FEET TO THE POINT OF BEGINNING.

CONTAINING AN AREA OF 560.605 ACRES, (24,419,960 SQUARE FEET), MORE OR LESS.

ILLUSTRATION ATTACHED AND MADE A PART HEREOF.

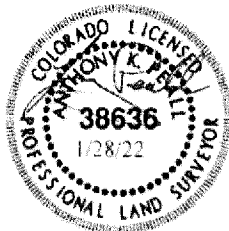

ANTHONY K. PEALL, PLS 38636
FOR AND ON BEHALF OF AZTEC CONSULTANTS, INC.
300 EAST MINERAL AVE., SUITE 1, LITTLETON, CO 80122

ILLUSTRATION TO EXHIBIT A

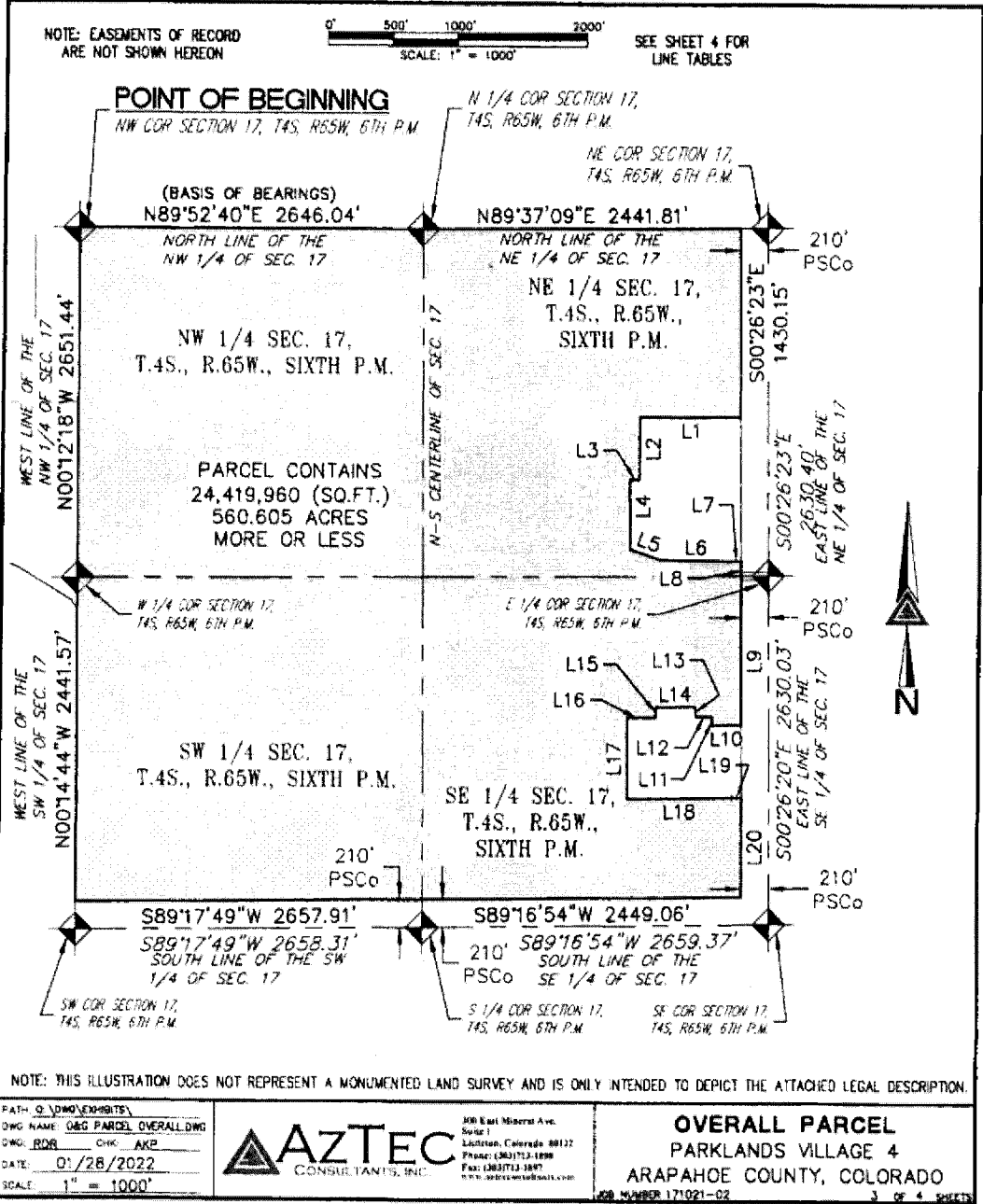

PATH: O:\DMD\EXHIBITS
 DWG NAME: O&G PARCEL OVERALL.DWG
 DWG: ROR CHK: AKP
 DATE: 01/28/2022
 SCALE: 1" = 1000'

AZTEC
 CONSULTANTS, INC.

308 East Mineral Ave.
 Suite 1
 Littleton, Colorado 80122
 Phone: (303) 773-1899
 Fax: (303) 773-1897
 www.aztecconsultants.com

OVERALL PARCEL
 PARKLANDS VILLAGE 4
 ARAPAHOE COUNTY, COLORADO

JOB NUMBER: 171021-02
 3 OF 4 SHEETS

EXHIBIT B
2022 Assessed Valuations



PK Kaiser, MBA, MS

Assessor

November 23, 2022

AUTH 4277 EASTERN HILLS METRO DIST #2
WHITE, BEAR & ANKELE TANAKA &
WALDRON P.C.
C/O CLINT C. WALDRON
2154 E COMMONS AVE STE 2000
CENTENNIAL CO 80122

OFFICE OF THE ASSESSOR
5334 S. Prince Street
Littleton, CO 80120-1136
Phone: 303-795-4600
TDD: Relay-711
Fax:303-797-1295
<http://www.arapahoegov.com/assessor>
assessor@arapahoegov.com

Code # 4277

RECERTIFICATION OF VALUATION

The Arapahoe County Assessor reports a taxable assessed valuation for your taxing entity for 2022 of:

\$1,073,701

The breakdown of the taxable valuation of your property is enclosed.

As further required by CRS 39-5-128(1), you are hereby notified to officially certify your levy to the Board of County Commissioners no later than December 15.

CRS 39-1-111(5) requires that this office transmit a notification by December 10 of any changes to valuation made after the original certification.

PK Kaiser, MBA, MS
Arapahoe County Assessor

enc

RECERTIFICATION OF VALUATION BY ARAPAHOE COUNTY ASSESSOR

New Tax Entity YES NO

Date: November 23, 2022

NAME OF TAX ENTITY: EASTERN HILLS METRO DIST #2

USE FOR STATUTORY PROPERTY TAX REVENUE LIMIT CALCULATION ("5.5%" LIMIT) ONLY

IN ACCORDANCE WITH 39-5-121(2)(a) AND 39-5-128(1), C.R.S., AND NO LATER THAN AUGUST 25, THE ASSESSOR CERTIFIES THE TOTAL VALUATION FOR ASSESSMENT FOR THE TAXABLE YEAR 2022:

1. PREVIOUS YEAR'S NET TOTAL TAXABLE ASSESSED VALUATION:	1.	\$	43,791
2. CURRENT YEAR'S GROSS TOTAL TAXABLE ASSESSED VALUATION: ‡	2.	\$	1,073,701
3. LESS TOTAL TIF AREA INCREMENTS, IF ANY:	3.	\$	0
4. CURRENT YEAR'S NET TOTAL TAXABLE ASSESSED VALUATION:	4.	\$	1,073,701
5. NEW CONSTRUCTION: *	5.	\$	0
6. INCREASED PRODUCTION OF PRODUCING MINE: ≈	6.	\$	0
7. ANNEXATIONS/INCLUSIONS:	7.	\$	0
8. PREVIOUSLY EXEMPT FEDERAL PROPERTY: ≈	8.	\$	0
9. NEW PRIMARY OIL OR GAS PRODUCTION FROM ANY PRODUCING OIL AND GAS LEASEHOLD OR LAND (29-1-301(1)(b), C.R.S.): Φ	9.	\$	0
10. TAXES RECEIVED LAST YEAR ON OMITTED PROPERTY AS OF AUG. 1 (29-1-301(1)(A), C.R.S.). Includes all revenue collected on valuation not previously certified:	10.	\$	0
11. TAXES ABATED AND REFUNDED AS OF AUG. 1 (29-1-301(1)(a), C.R.S.) and (39-10-114(1)(a)(I)(B), C.R.S.):	11.	\$	0

‡ This value reflects personal property exemptions IF enacted by the jurisdiction as authorized by Art. X, Sec 20(8)(b), Colo. Constitution

* New construction is defined as: Taxable real property structures and the personal property connected with the structure.

≈ Jurisdiction must submit to the Division of Local Government respective Certifications of Impact in order for the values to be treated as growth in the limit calculation; use Forms DLG 52 & 52A.

Φ Jurisdiction must apply to the Division of Local Government before the value can be treated as growth in the limit calculation; use Form DLG 52B.

USE FOR TABOR "LOCAL GROWTH" CALCULATION ONLY

IN ACCORDANCE WITH ART X, SEC.20, COLO. CONSTITUTION AND 39-5-121(2)(b), C.R.S., THE ASSESSOR CERTIFIES THE TOTAL ACTUAL VALUATION FOR THE TAXABLE YEAR 2022:

1. CURRENT YEAR'S TOTAL ACTUAL VALUE OF ALL REAL PROPERTY: ¶	1.	\$	1,106,074
ADDITIONS TO TAXABLE REAL PROPERTY			
2. CONSTRUCTION OF TAXABLE REAL PROPERTY IMPROVEMENTS:	2.	\$	0
3. ANNEXATIONS/INCLUSIONS:	3.	\$	0
4. INCREASED MINING PRODUCTION: §	4.	\$	0
5. PREVIOUSLY EXEMPT PROPERTY:	5.	\$	0
6. OIL OR GAS PRODUCTION FROM A NEW WELL:	6.	\$	0
7. TAXABLE REAL PROPERTY OMITTED FROM THE PREVIOUS YEAR'S TAX WARRANT: (If land and/or a structure is picked up as omitted property for multiple years, only the most current year's actual value can be reported as omitted property.):	7.	\$	0

DELETIONS FROM TAXABLE REAL PROPERTY

8. DESTRUCTION OF TAXABLE REAL PROPERTY IMPROVEMENTS:	8.	\$	0
9. DISCONNECTIONS/EXCLUSIONS:	9.	\$	0
10. PREVIOUSLY TAXABLE PROPERTY:	10.	\$	0

¶ This includes the actual value of all taxable real property plus the actual value of religious, private school, and charitable real property.

* Construction is defined as newly constructed taxable real property structures.

§ Includes production from new mines and increases in production of existing producing mines.

IN ACCORDANCE WITH 39-5-128(1), C.R.S., AND NO LATER THAN AUGUST 25, THE ASSESSOR CERTIFIES TO SCHOOL DISTRICTS:

1. TOTAL ACTUAL VALUE OF ALL TAXABLE PROPERTY	1.	\$	0
---	----	----	---

IN ACCORDANCE WITH 39-5-128(1.5), C.R.S., THE ASSESSOR PROVIDES:

HB21-1312 VALUE OF EXEMPT BUSINESS PERSONAL PROPERTY (ESTIMATED): **		\$	0
--	--	----	---

** The tax revenue lost due to this exempted value will be reimbursed to the tax entity by the County Treasurer in accordance with 39-3-119.5(3), C.R.S.



PK Kaiser, MBA, MS

Assessor

November 23, 2022

AUTH 4279 EASTERN HILLS METRO DIST #4
WHITE, BEAR & ANKELE TANAKA &
WALDRON P.C.
C/O CLINT C. WALDRON
2154 E COMMONS AVE STE 2000
CENTENNIAL CO 80122

OFFICE OF THE ASSESSOR
5334 S. Prince Street
Littleton, CO 80120-1136
Phone: 303-795-4600
TDD: Relay-711
Fax:303-797-1295
<http://www.arapahoegov.com/assessor>
assessor@arapahoegov.com

Code # 4279

RECERTIFICATION OF VALUATION

The Arapahoe County Assessor reports a taxable assessed valuation for your taxing entity for 2022 of:

\$2,119,876

The breakdown of the taxable valuation of your property is enclosed.

As further required by CRS 39-5-128(1), you are hereby notified to officially certify your levy to the Board of County Commissioners no later than December 15.

CRS 39-1-111(5) requires that this office transmit a notification by December 10 of any changes to valuation made after the original certification.

PK Kaiser, MBA, MS
Arapahoe County Assessor

enc

RECERTIFICATION OF VALUATION BY ARAPAHOE COUNTY ASSESSOR

New Tax Entity YES NO

Date: November 23, 2022

NAME OF TAX ENTITY: EASTERN HILLS METRO DIST #4

USE FOR STATUTORY PROPERTY TAX REVENUE LIMIT CALCULATION ("5.5%" LIMIT) ONLY

IN ACCORDANCE WITH 39-5-121(2)(a) AND 39-5-128(1), C.R.S., AND NO LATER THAN AUGUST 25, THE ASSESSOR CERTIFIES THE TOTAL VALUATION FOR ASSESSMENT FOR THE TAXABLE YEAR 2022:

1. PREVIOUS YEAR'S NET TOTAL TAXABLE ASSESSED VALUATION:	1.	\$	1,355,562
2. CURRENT YEAR'S GROSS TOTAL TAXABLE ASSESSED VALUATION: ‡	2.	\$	2,119,876
3. LESS TOTAL TIF AREA INCREMENTS, IF ANY:	3.	\$	0
4. CURRENT YEAR'S NET TOTAL TAXABLE ASSESSED VALUATION:	4.	\$	2,119,876
5. NEW CONSTRUCTION: *	5.	\$	0
6. INCREASED PRODUCTION OF PRODUCING MINE: ≈	6.	\$	0
7. ANNEXATIONS/INCLUSIONS:	7.	\$	0
8. PREVIOUSLY EXEMPT FEDERAL PROPERTY: ≈	8.	\$	0
9. NEW PRIMARY OIL OR GAS PRODUCTION FROM ANY PRODUCING OIL AND GAS LEASEHOLD OR LAND (29-1-301(1)(b), C.R.S.): Φ	9.	\$	0
10. TAXES RECEIVED LAST YEAR ON OMITTED PROPERTY AS OF AUG. 1 (29-1-301(1)(A), C.R.S.). Includes all revenue collected on valuation not previously certified:	10.	\$	0
11. TAXES ABATED AND REFUNDED AS OF AUG. 1 (29-1-301(1)(a), C.R.S.) and (39-10-114(1)(a)(I)(B), C.R.S.):	11.	\$	0

‡ This value reflects personal property exemptions IF enacted by the jurisdiction as authorized by Art. X, Sec 20(8)(b), Colo. Constitution

* New construction is defined as: Taxable real property structures and the personal property connected with the structure.

≈ Jurisdiction must submit to the Division of Local Government respective Certifications of Impact in order for the values to be treated as growth in the limit calculation; use Forms DLG 52 & 52A.

Φ Jurisdiction must apply to the Division of Local Government before the value can be treated as growth in the limit calculation; use Form DLG 52B.

USE FOR TABOR "LOCAL GROWTH" CALCULATION ONLY

IN ACCORDANCE WITH ART X, SEC.20, COLO. CONSTITUTION AND 39-5-121(2)(b), C.R.S., THE ASSESSOR CERTIFIES THE TOTAL ACTUAL VALUATION FOR THE TAXABLE YEAR 2022:

1. CURRENT YEAR'S TOTAL ACTUAL VALUE OF ALL REAL PROPERTY: ¶	1.	\$	2,186,039
ADDITIONS TO TAXABLE REAL PROPERTY			
2. CONSTRUCTION OF TAXABLE REAL PROPERTY IMPROVEMENTS:	2.	\$	0
3. ANNEXATIONS/INCLUSIONS:	3.	\$	0
4. INCREASED MINING PRODUCTION: §	4.	\$	0
5. PREVIOUSLY EXEMPT PROPERTY:	5.	\$	0
6. OIL OR GAS PRODUCTION FROM A NEW WELL:	6.	\$	0
7. TAXABLE REAL PROPERTY OMITTED FROM THE PREVIOUS YEAR'S TAX WARRANT: (If land and/or a structure is picked up as omitted property for multiple years, only the most current year's actual value can be reported as omitted property.):	7.	\$	0

DELETIONS FROM TAXABLE REAL PROPERTY

8. DESTRUCTION OF TAXABLE REAL PROPERTY IMPROVEMENTS:	8.	\$	0
9. DISCONNECTIONS/EXCLUSIONS:	9.	\$	0
10. PREVIOUSLY TAXABLE PROPERTY:	10.	\$	0

¶ This includes the actual value of all taxable real property plus the actual value of religious, private school, and charitable real property.

* Construction is defined as newly constructed taxable real property structures.

§ Includes production from new mines and increases in production of existing producing mines.

IN ACCORDANCE WITH 39-5-128(1), C.R.S., AND NO LATER THAN AUGUST 25, THE ASSESSOR CERTIFIES TO SCHOOL DISTRICTS:

1. TOTAL ACTUAL VALUE OF ALL TAXABLE PROPERTY	1.	\$	0
---	----	----	---

IN ACCORDANCE WITH 39-5-128(1.5), C.R.S., THE ASSESSOR PROVIDES:

HB21-1312 VALUE OF EXEMPT BUSINESS PERSONAL PROPERTY (ESTIMATED): **		\$	0
--	--	----	---

** The tax revenue lost due to this exempted value will be reimbursed to the tax entity by the County Treasurer in accordance with 39-3-119.5(3), C.R.S.

NOTE: ALL LEVIES MUST BE CERTIFIED TO THE COUNTY COMMISSIONERS NO LATER THAN DECEMBER 15.



PK Kaiser, MBA, MS

Assessor

November 23, 2022

AUTH 4284 EASTERN HILLS METRO DIST #5
WHTIE BEAR ANKELE TANAKA & WALDRON
C/O CLINT C. WALDRON
2154 E COMMONS AVE SUITE 2000
CENTENNIAL CO 80122

OFFICE OF THE ASSESSOR
5334 S. Prince Street
Littleton, CO 80120-1136
Phone: 303-795-4600
TDD: Relay-711
Fax:303-797-1295
<http://www.arapahoegov.com/assessor>
assessor@arapahoegov.com

Code # 4284

RECERTIFICATION OF VALUATION

The Arapahoe County Assessor reports a taxable assessed valuation for your taxing entity for 2022 of:

\$1,151,066

The breakdown of the taxable valuation of your property is enclosed.

As further required by CRS 39-5-128(1), you are hereby notified to officially certify your levy to the Board of County Commissioners no later than December 15.

CRS 39-1-111(5) requires that this office transmit a notification by December 10 of any changes to valuation made after the original certification.

PK Kaiser, MBA, MS
Arapahoe County Assessor

enc

RECERTIFICATION OF VALUATION BY ARAPAHOE COUNTY ASSESSOR

New Tax Entity YES NO

Date: November 23, 2022

NAME OF TAX ENTITY: EASTERN HILLS METRO DIST #5
USE FOR STATUTORY PROPERTY TAX REVENUE LIMIT CALCULATION ("5.5%" LIMIT) ONLY

IN ACCORDANCE WITH 39-5-121(2)(a) AND 39-5-128(1), C.R.S., AND NO LATER THAN AUGUST 25, THE ASSESSOR CERTIFIES THE TOTAL VALUATION FOR ASSESSMENT FOR THE TAXABLE YEAR 2022:

1. PREVIOUS YEAR'S NET TOTAL TAXABLE ASSESSED VALUATION:	1.	\$	1,388,472
2. CURRENT YEAR'S GROSS TOTAL TAXABLE ASSESSED VALUATION: ‡	2.	\$	1,151,066
3. LESS TOTAL TIF AREA INCREMENTS, IF ANY:	3.	\$	0
4. CURRENT YEAR'S NET TOTAL TAXABLE ASSESSED VALUATION:	4.	\$	1,151,066
5. NEW CONSTRUCTION: *	5.	\$	0
6. INCREASED PRODUCTION OF PRODUCING MINE: ≈	6.	\$	0
7. ANNEXATIONS/INCLUSIONS:	7.	\$	0
8. PREVIOUSLY EXEMPT FEDERAL PROPERTY: ≈	8.	\$	0
9. NEW PRIMARY OIL OR GAS PRODUCTION FROM ANY PRODUCING OIL AND GAS LEASEHOLD OR LAND (29-1-301(1)(b), C.R.S.): ◊	9.	\$	0
10. TAXES RECEIVED LAST YEAR ON OMITTED PROPERTY AS OF AUG. 1 (29-1-301(1)(A), C.R.S.). Includes all revenue collected on valuation not previously certified:	10.	\$	0
11. TAXES ABATED AND REFUNDED AS OF AUG. 1 (29-1-301(1)(a), C.R.S.) and (39-10-114(1)(a)(I)(B), C.R.S.):	11.	\$	0

‡ This value reflects personal property exemptions IF enacted by the jurisdiction as authorized by Art. X, Sec 20(8)(b), Colo. Constitution

* New construction is defined as: Taxable real property structures and the personal property connected with the structure.

≈ Jurisdiction must submit to the Division of Local Government respective Certifications of Impact in order for the values to be treated as growth in the limit calculation; use Forms DLG 52 & 52A.

◊ Jurisdiction must apply to the Division of Local Government before the value can be treated as growth in the limit calculation; use Form DLG 52B.

USE FOR TABOR "LOCAL GROWTH" CALCULATION ONLY

IN ACCORDANCE WITH ART X, SEC.20, COLO. CONSTITUTION AND 39-5-121(2)(b), C.R.S., THE ASSESSOR CERTIFIES THE TOTAL ACTUAL VALUATION FOR THE TAXABLE YEAR 2022:

1. CURRENT YEAR'S TOTAL ACTUAL VALUE OF ALL REAL PROPERTY: ¶	1.	\$	1,179,732
ADDITIONS TO TAXABLE REAL PROPERTY			
2. CONSTRUCTION OF TAXABLE REAL PROPERTY IMPROVEMENTS:	2.	\$	0
3. ANNEXATIONS/INCLUSIONS:	3.	\$	0
4. INCREASED MINING PRODUCTION: §	4.	\$	0
5. PREVIOUSLY EXEMPT PROPERTY:	5.	\$	0
6. OIL OR GAS PRODUCTION FROM A NEW WELL:	6.	\$	0
7. TAXABLE REAL PROPERTY OMITTED FROM THE PREVIOUS YEAR'S TAX WARRANT: (If land and/or a structure is picked up as omitted property for multiple years, only the most current year's actual value can be reported as omitted property.):	7.	\$	0

DELETIONS FROM TAXABLE REAL PROPERTY

8. DESTRUCTION OF TAXABLE REAL PROPERTY IMPROVEMENTS:	8.	\$	0
9. DISCONNECTIONS/EXCLUSIONS:	9.	\$	156,417
10. PREVIOUSLY TAXABLE PROPERTY:	10.	\$	0

¶ This includes the actual value of all taxable real property plus the actual value of religious, private school, and charitable real property.

* Construction is defined as newly constructed taxable real property structures.

§ Includes production from new mines and increases in production of existing producing mines.

IN ACCORDANCE WITH 39-5-128(1), C.R.S., AND NO LATER THAN AUGUST 25, THE ASSESSOR CERTIFIES TO SCHOOL DISTRICTS:

1. TOTAL ACTUAL VALUE OF ALL TAXABLE PROPERTY	1.	\$	0
---	----	----	---

IN ACCORDANCE WITH 39-5-128(1.5), C.R.S., THE ASSESSOR PROVIDES:

HB21-1312 VALUE OF EXEMPT BUSINESS PERSONAL PROPERTY (ESTIMATED): **		\$	0
--	--	----	---

** The tax revenue lost due to this exempted value will be reimbursed to the tax entity by the County Treasurer in accordance with 39-3-119.5(3), C.R.S.

NOTE: ALL LEVIES MUST BE CERTIFIED TO THE COUNTY COMMISSIONERS NO LATER THAN DECEMBER 15.



PK Kaiser, MBA, MS

Assessor

November 23, 2022

AUTH 4285 EASTERN HILLS METRO DIST #6
WHITE BEAR & ANKELE TANAKA &
WALDRIN P.C.
C/O CLINT C. WALDRON
2154 E COMMONS AVE STE 2000
CENTENNIAL CO 80122

OFFICE OF THE ASSESSOR
5334 S. Prince Street
Littleton, CO 80120-1136
Phone: 303-795-4600
TDD: Relay-711
Fax:303-797-1295
<http://www.arapahoegov.com/assessor>
assessor@arapahoegov.com

Code # 4285

RECERTIFICATION OF VALUATION

The Arapahoe County Assessor reports a taxable assessed valuation for your taxing entity for 2022 of:

\$3,446,507

The breakdown of the taxable valuation of your property is enclosed.

As further required by CRS 39-5-128(1), you are hereby notified to officially certify your levy to the Board of County Commissioners no later than December 15.

CRS 39-1-111(5) requires that this office transmit a notification by December 10 of any changes to valuation made after the original certification.

PK Kaiser, MBA, MS
Arapahoe County Assessor

enc

RECERTIFICATION OF VALUATION BY ARAPAHOE COUNTY ASSESSOR

New Tax Entity YES NO

Date: November 23, 2022

NAME OF TAX ENTITY: EASTERN HILLS METRO DIST #6

USE FOR STATUTORY PROPERTY TAX REVENUE LIMIT CALCULATION ("5.5%" LIMIT) ONLY

IN ACCORDANCE WITH 39-5-121(2)(a) AND 39-5-128(1), C.R.S., AND NO LATER THAN AUGUST 25, THE ASSESSOR CERTIFIES THE TOTAL VALUATION FOR ASSESSMENT FOR THE TAXABLE YEAR 2022:

1. PREVIOUS YEAR'S NET TOTAL TAXABLE ASSESSED VALUATION:	1.	\$	2,079,504
2. CURRENT YEAR'S GROSS TOTAL TAXABLE ASSESSED VALUATION: ‡	2.	\$	3,446,507
3. LESS TOTAL TIF AREA INCREMENTS, IF ANY:	3.	\$	0
4. CURRENT YEAR'S NET TOTAL TAXABLE ASSESSED VALUATION:	4.	\$	3,446,507
5. NEW CONSTRUCTION: *	5.	\$	0
6. INCREASED PRODUCTION OF PRODUCING MINE: ≈	6.	\$	0
7. ANNEXATIONS/INCLUSIONS:	7.	\$	0
8. PREVIOUSLY EXEMPT FEDERAL PROPERTY: ≈	8.	\$	0
9. NEW PRIMARY OIL OR GAS PRODUCTION FROM ANY PRODUCING OIL AND GAS LEASEHOLD OR LAND (29-1-301(1)(b), C.R.S.): ◊	9.	\$	0
10. TAXES RECEIVED LAST YEAR ON OMITTED PROPERTY AS OF AUG. 1 (29-1-301(1)(A), C.R.S.). Includes all revenue collected on valuation not previously certified:	10.	\$	0
11. TAXES ABATED AND REFUNDED AS OF AUG. 1 (29-1-301(1)(a), C.R.S.) and (39-10-114(1)(a)(I)(B), C.R.S.):	11.	\$	0

‡ This value reflects personal property exemptions IF enacted by the jurisdiction as authorized by Art. X, Sec 20(8)(b), Colo. Constitution

* New construction is defined as: Taxable real property structures and the personal property connected with the structure.

≈ Jurisdiction must submit to the Division of Local Government respective Certifications of Impact in order for the values to be treated as growth in the limit calculation; use Forms DLG 52 & 52A.

◊ Jurisdiction must apply to the Division of Local Government before the value can be treated as growth in the limit calculation; use Form DLG 52B.

USE FOR TABOR "LOCAL GROWTH" CALCULATION ONLY

IN ACCORDANCE WITH ART X, SEC.20, COLO. CONSTITUTION AND 39-5-121(2)(b), C.R.S., THE ASSESSOR CERTIFIES THE TOTAL ACTUAL VALUATION FOR THE TAXABLE YEAR 2022:

1. CURRENT YEAR'S TOTAL ACTUAL VALUE OF ALL REAL PROPERTY: ¶	1.	\$	2,891,244
ADDITIONS TO TAXABLE REAL PROPERTY			
2. CONSTRUCTION OF TAXABLE REAL PROPERTY IMPROVEMENTS:	2.	\$	0
3. ANNEXATIONS/INCLUSIONS:	3.	\$	0
4. INCREASED MINING PRODUCTION: §	4.	\$	0
5. PREVIOUSLY EXEMPT PROPERTY:	5.	\$	0
6. OIL OR GAS PRODUCTION FROM A NEW WELL:	6.	\$	0
7. TAXABLE REAL PROPERTY OMITTED FROM THE PREVIOUS YEAR'S TAX WARRANT: (If land and/or a structure is picked up as omitted property for multiple years, only the most current year's actual value can be reported as omitted property.):	7.	\$	0

DELETIONS FROM TAXABLE REAL PROPERTY

8. DESTRUCTION OF TAXABLE REAL PROPERTY IMPROVEMENTS:	8.	\$	0
9. DISCONNECTIONS/EXCLUSIONS:	9.	\$	0
10. PREVIOUSLY TAXABLE PROPERTY:	10.	\$	0

¶ This includes the actual value of all taxable real property plus the actual value of religious, private school, and charitable real property.

* Construction is defined as newly constructed taxable real property structures.

§ Includes production from new mines and increases in production of existing producing mines.

IN ACCORDANCE WITH 39-5-128(1), C.R.S., AND NO LATER THAN AUGUST 25, THE ASSESSOR CERTIFIES TO SCHOOL DISTRICTS:

1. TOTAL ACTUAL VALUE OF ALL TAXABLE PROPERTY	1.	\$	0
---	----	----	---

IN ACCORDANCE WITH 39-5-128(1.5), C.R.S., THE ASSESSOR PROVIDES:

HB21-1312 VALUE OF EXEMPT BUSINESS PERSONAL PROPERTY (ESTIMATED): **		\$	0
--	--	----	---

** The tax revenue lost due to this exempted value will be reimbursed to the tax entity by the County Treasurer in accordance with 39-3-119.5(3), C.R.S.

EXHIBIT C
2023 Budgets

EASTERN HILLS METROPOLITAN DISTRICT NO. 2
2023
BUDGET MESSAGE

Attached please find a copy of the adopted 2023 budget for the Eastern Hills Metropolitan District No. 2.

The Eastern Hills Metropolitan District No. 2 has adopted one fund, a General Fund to provide for the payment of general operating expenditures and the repayment of developer advances.

The district's accountants have utilized the modified accrual basis of accounting and the budget has been adopted after proper postings, publications, and public hearing.

The primary sources of revenue for the district in 2023 will be property taxes. The district intends to impose a 70.000 mill levy on the property within the district in 2023.

Eastern Hills Metropolitan District No. 2
Adopted Budget
General Fund
For the Year ended December 31, 2023

	Actual <u>2021</u>	Adopted Budget <u>2022</u>	Actual <u>6/30/2022</u>	Estimate <u>2022</u>	Adopted Budget <u>2023</u>
Beginning fund balance	\$ 65,491	\$ 37,037	\$ 27,682	\$ 27,682	\$ (3,641)
Revenues:					
Property taxes	3,152	-	-	-	75,159
Ownership taxes	217	-	-	-	4,510
Interest income	<u>25</u>	<u>35</u>	<u>10</u>	<u>35</u>	<u>35</u>
Total revenues	<u>3,394</u>	<u>35</u>	<u>10</u>	<u>35</u>	<u>79,704</u>
Total funds available	<u>68,885</u>	<u>37,072</u>	<u>27,692</u>	<u>27,717</u>	<u>76,063</u>
Expenditures:					
Treasurer's fees	47	-	-	-	1,127
Insurance	13,327	14,000	11,858	11,858	14,000
Accounting	3,697	4,000	1,073	4,000	5,000
Legal	23,651	15,000	11,611	15,000	16,000
Miscellaneous	481	500	227	500	500
Contingency	-	3,572	-	-	37,046
Emergency reserve	<u>-</u>	<u>-</u>	<u>-</u>	<u>-</u>	<u>2,390</u>
Total expenditures	<u>41,203</u>	<u>37,072</u>	<u>24,769</u>	<u>31,358</u>	<u>76,063</u>
Ending fund balance	<u>\$ 27,682</u>	<u>\$ -</u>	<u>\$ 2,923</u>	<u>\$ (3,641)</u>	<u>\$ -</u>
Assessed value (000's)	<u>\$ 45.027</u>	<u>\$ 43.791</u>			<u>\$ 1,073.701</u>
Mill levy	<u>70.000</u>	<u>-</u>			<u>70.000</u>

EASTERN HILLS METROPOLITAN DISTRICT NO. 4
2023
BUDGET MESSAGE

Attached please find a copy of the adopted 2023 budget for the Eastern Hills Metropolitan District No. 4.

The Eastern Hills Metropolitan District No. 4 has adopted one fund, a General Fund, to provide for the payment of general operating expenditures.

The district's accountants have utilized the modified accrual basis of accounting and the budget has been adopted after proper postings, publications, and public hearing.

The primary sources of revenue for the district in 2023 will be property and ownership taxes. The district intends to impose a 70.000 mill levy on the property within the district in 2023.

Eastern Hills Metropolitan District No. 4
Adopted Budget
General Fund
For the Year ended December 31, 2023

	Actual <u>2021</u>	Adopted Budget <u>2022</u>	Actual 6/30/2022	Estimate <u>2022</u>	Adopted Budget <u>2023</u>
Beginning fund balance	\$ 692,105	\$ 855,321	\$ 855,321	\$ 855,321	\$ 941,387
Revenues:					
Property taxes	161,355	94,889	94,889	94,889	148,391
Ownership taxes	11,121	5,693	2,921	5,500	8,903
Interest Income	364	400	2,153	4,500	400
Developer advances	-	-	-	-	-
Total revenues	<u>172,840</u>	<u>100,982</u>	<u>99,963</u>	<u>104,889</u>	<u>157,694</u>
Total funds available	<u>864,945</u>	<u>956,303</u>	<u>955,284</u>	<u>960,210</u>	<u>1,099,081</u>
Expenditures:					
Accounting	3,697	4,000	1,401	4,000	5,000
Insurance	3,052	3,500	2,799	2,799	4,000
Legal	-	15,000	-	10,000	15,000
Miscellaneous	455	1,000	218	600	1,000
Treasurer's fees	2,420	1,423	1,424	1,424	2,226
Contingency	-	167,068	-	-	317,124
Repay developer advances	-	750,000	-	-	750,000
Emergency reserve	-	3,029	-	-	4,731
Total expenditures	<u>9,624</u>	<u>945,020</u>	<u>5,842</u>	<u>18,823</u>	<u>1,099,081</u>
Ending fund balance	<u>\$ 855,321</u>	<u>\$ 11,283</u>	<u>\$ 949,442</u>	<u>\$ 941,387</u>	<u>\$ -</u>
Assessed value (000's)	<u>\$ 2,305.076</u>	<u>\$ 1,355.562</u>	<u>\$ -</u>	<u>\$ -</u>	<u>\$ 2,119.876</u>
Mill levy	<u>70.000</u>	<u>70.000</u>	<u>-</u>	<u>-</u>	<u>70.000</u>

EASTERN HILLS METROPOLITAN DISTRICT NO. 5

2023 BUDGET MESSAGE

Attached please find a copy of the adopted 2023 budget for the Eastern Hills Metropolitan District No. 5.

The Eastern Hills Metropolitan District No. 5 has adopted one fund, a General Fund, to provide for the payment of general operating expenditures.

The district's accountants have utilized the modified accrual basis of accounting and the budget has been adopted after proper postings, publications, and public hearing.

The primary sources of revenue for the district in 2023 will be property and ownership taxes. The district intends to impose a 70.000 mill levy on the property within the district in 2023.

Eastern Hills Metropolitan District No. 5
Adopted Budget
General Fund
For the Year ended December 31, 2023

	Actual <u>2021</u>	Adopted Budget <u>2022</u>	Actual <u>6/30/2022</u>	Estimate <u>2022</u>	Adopted Budget <u>2023</u>
Beginning fund balance	\$ 137,295	\$ 373,590	\$ 393,958	\$ 393,958	\$ 457,403
Revenues:					
Property taxes	250,335	97,193	97,193	97,193	80,575
Ownership taxes	17,253	5,832	2,992	5,500	4,835
Interest Income	110	100	1,000	2,000	100
Developer advances	-	-	-	-	-
Total revenues	<u>267,698</u>	<u>103,125</u>	<u>101,185</u>	<u>104,693</u>	<u>85,510</u>
Total funds available	<u>404,993</u>	<u>476,715</u>	<u>495,143</u>	<u>498,651</u>	<u>542,913</u>
Expenditures:					
Accounting	3,697	3,500	2,177	5,000	5,000
Insurance	3,045	3,500	2,790	2,790	3,500
Legal	-	20,000	19,856	30,000	25,000
Miscellaneous	538	1,000	267	2,000	2,000
Treasurer's fees	3,755	1,458	1,458	1,458	1,209
Contingency	-	94,163	-	-	153,639
Repay developer advances	-	350,000	-	-	350,000
Emergency reserve	-	3,094	-	-	2,565
Total expenditures	<u>11,035</u>	<u>476,715</u>	<u>26,548</u>	<u>41,248</u>	<u>542,913</u>
Ending fund balance	<u>\$ 393,958</u>	<u>\$ -</u>	<u>\$ 468,595</u>	<u>\$ 457,403</u>	<u>\$ -</u>
Assessed value (000's)	<u>\$ 3,576.209</u>	<u>\$ 1,388.472</u>	<u>\$ -</u>	<u>\$ -</u>	<u>\$ 1,151.066</u>
Mill levy	<u>70.000</u>	<u>70.000</u>	<u>-</u>	<u>-</u>	<u>70.000</u>

EASTERN HILLS METROPOLITAN DISTRICT NO. 6
2023
BUDGET MESSAGE

Attached please find a copy of the adopted 2023 budget for the Eastern Hills Metropolitan District No. 6.

The Eastern Hills Metropolitan District No. 6 has adopted one fund, a General Fund, to provide for the payment of general operating expenditures and the repayment of developer advances.

The district's accountants have utilized the modified accrual basis of accounting and the budget has been adopted after proper postings, publications, and public hearing.

The primary sources of revenue for the district in 2023 will be property and ownership taxes. The district intends to impose a 70.000 mill levy on the property within the district in 2023.

Eastern Hills Metropolitan District No. 6
Adopted Budget
General Fund
For the Year ended December 31, 2023

	Actual <u>2021</u>	Adopted Budget <u>2022</u>	Actual 6/30/2022	Estimate <u>2022</u>	Adopted Budget <u>2023</u>
Beginning fund balance	\$ 1,936,000	\$ 2,096,770	\$ 2,099,064	\$ 2,099,064	\$ 2,245,666
Revenues:					
Property taxes	165,789	145,565	145,565	145,565	241,255
Ownership taxes	11,426	8,734	4,481	9,000	14,475
Interest income	<u>961</u>	<u>750</u>	<u>5,170</u>	<u>10,000</u>	<u>750</u>
Total revenues	<u>178,176</u>	<u>155,049</u>	<u>155,216</u>	<u>164,565</u>	<u>256,480</u>
Total funds available	<u>2,114,176</u>	<u>2,251,819</u>	<u>2,254,280</u>	<u>2,263,629</u>	<u>2,502,146</u>
Expenditures:					
Repay developer advances	-	2,200,000	-	-	2,200,000
Treasurer's fees	2,487	2,183	2,185	2,183	3,619
Accounting	3,697	4,000	1,550	4,000	5,000
Legal	4,923	10,000	3,213	7,000	10,000
Insurance	3,032	3,500	2,780	2,780	3,500
Miscellaneous	973	1,000	562	2,000	1,000
Contingency	-	26,507	-	-	271,355
Emergency reserve	<u>-</u>	<u>4,629</u>	<u>-</u>	<u>-</u>	<u>7,672</u>
Total expenditures	<u>15,112</u>	<u>2,251,819</u>	<u>10,290</u>	<u>17,963</u>	<u>2,502,146</u>
Ending fund balance	<u>\$ 2,099,064</u>	<u>\$ -</u>	<u>\$ 2,243,990</u>	<u>\$ 2,245,666</u>	<u>\$ -</u>
Assessed value (000's)	<u>\$ 2,368.413</u>	<u>\$ 2,079.504</u>			<u>\$ 3,446.507</u>
Mill levy	<u>70.000</u>	<u>70.000</u>			<u>70.000</u>

EXHIBIT D
2022 Applications for Exemption from Audit

APPLICATION FOR EXEMPTION FROM AUDIT

SHORT FORM

NAME OF GOVERNMENT
ADDRESS

Eastern Hills Metropolitan District No. 2
c/o White Bear Ankele & Tanaka, P.C.
2154 E Commons Ave., Suite 2000
Centennial, CO 80122
Clint Waldron
303-858-1800
cwaldron@sbapc.com

For the Year Ended
12/31/22
or fiscal year ended:

CONTACT PERSON
PHONE
EMAIL

PART 1 - CERTIFICATION OF PREPARER

I certify that I am skilled in governmental accounting and that the information in the application is complete and accurate, to the best of my knowledge.

NAME:
TITLE
FIRM NAME (if applicable)
ADDRESS
PHONE
DATE PREPARED

Diane Wheeler
District Accountant
Simmons & Wheeler, P.C.
304 Inverness Way South, Suite 490, Englewood CO 80112
303-689-0833
2/17/2023

PREPARER (SIGNATURE REQUIRED)

Diane K. Wheeler

Please indicate whether the following financial information is recorded using Governmental or Proprietary fund types	GOVERNMENTAL <small>(MODIFIED ACCRUAL BASIS)</small>	PROPRIETARY <small>(CASH OR BUDGETARY BASIS)</small>
	<input checked="" type="checkbox"/>	<input type="checkbox"/>

PART 2 - REVENUE

REVENUE: All revenues for all funds must be reflected in this section, including proceeds from the sale of the government's land, building, and equipment, and proceeds from debt or lease transactions. Financial information will not include fund equity information.

Line#	Description	Round to nearest Dollar	Please use this space to provide any necessary explanations
2-1	Taxes: Property (report mills levied in Question 10-6)	\$ -	
2-2	Specific ownership	\$ -	
2-3	Sales and use	\$ -	
2-4	Other (specify): Interest Income	\$ 33	
2-5	Licenses and permits	\$ -	
2-6	Intergovernmental: Grants	\$ -	
2-7	Conservation Trust Funds (Lottery)	\$ -	
2-8	Highway Users Tax Funds (HUTF)	\$ -	
2-9	Other (specify):	\$ -	
2-10	Charges for services	\$ -	
2-11	Fines and forfeits	\$ -	
2-12	Special assessments	\$ -	
2-13	Investment income	\$ -	
2-14	Charges for utility services	\$ -	
2-15	Debt proceeds (should agree with line 4-4, column 2)	\$ -	
2-16	Lease proceeds	\$ -	
2-17	Developer Advances received (should agree with line 4-4)	\$ -	
2-18	Proceeds from sale of capital assets	\$ -	
2-19	Fire and police pension	\$ -	
2-20	Donations	\$ -	
2-21	Other (specify):	\$ -	
2-22		\$ -	
2-23		\$ -	
2-24	(add lines 2-1 through 2-23) TOTAL REVENUE	\$ 33	

PART 3 - EXPENDITURES/EXPENSES

EXPENDITURES: All expenditures for all funds must be reflected in this section, including the purchase of capital assets and principal and interest payments on long-term debt. Financial information will not include fund equity information.

Line#	Description	Round to nearest Dollar	Please use this space to provide any necessary explanations
3-1	Administrative	\$ 506	
3-2	Salaries	\$ -	
3-3	Payroll taxes	\$ -	
3-4	Contract services	\$ -	
3-5	Employee benefits	\$ -	
3-6	Insurance	\$ 11,858	
3-7	Accounting and legal fees	\$ 4,831	
3-8	Repair and maintenance	\$ -	
3-9	Supplies	\$ -	
3-10	Utilities and telephone	\$ -	
3-11	Fire/Police	\$ -	
3-12	Streets and highways	\$ -	
3-13	Public health	\$ -	
3-14	Capital outlay	\$ -	
3-15	Utility operations	\$ -	
3-16	Culture and recreation	\$ -	
3-17	Debt service principal (should agree with Part 4)	\$ -	
3-18	Debt service interest	\$ -	
3-19	Repayment of Developer Advance Principal (should agree with line 4-4)	\$ -	
3-20	Repayment of Developer Advance Interest	\$ -	
3-21	Contribution to pension plan (should agree to line 7-2)	\$ -	
3-22	Contribution to Fire & Police Pension Assoc. (should agree to line 7-2)	\$ -	
3-23	Other (specify):	\$ -	
3-24		\$ -	
3-25		\$ -	
3-26	(add lines 3-1 through 3-24) TOTAL EXPENDITURES/EXPENSES	\$ 17,195	

If TOTAL REVENUE (Line 2-24) or TOTAL EXPENDITURES (Line 3-26) are GREATER than \$100,000 - **STOP**. You may not use this form. Please use the "Application for Exemption from Audit - LONG FORM".

PART 4 - DEBT OUTSTANDING, ISSUED, AND RETIRED

Please answer the following questions by marking the appropriate boxes.

	Yes	No		
4-1 Does the entity have outstanding debt? If Yes, please attach a copy of the entity's Debt Repayment Schedule.	<input checked="" type="checkbox"/>	<input type="checkbox"/>		
4-2 Is the debt repayment schedule attached? If no, MUST explain: Cash Flow Developer note	<input type="checkbox"/>	<input checked="" type="checkbox"/>		
4-3 Is the entity current in its debt service payments? If no, MUST explain:	<input checked="" type="checkbox"/>	<input type="checkbox"/>		
4-4 Please complete the following debt schedule, if applicable: (please only include principal amounts)(enter all amount as positive numbers)				
General obligation bonds	\$ -	\$ -	\$ -	\$ -
Revenue bonds	\$ -	\$ -	\$ -	\$ -
Notes/Loans	\$ -	\$ -	\$ -	\$ -
Lease Liabilities	\$ -	\$ -	\$ -	\$ -
Developer Advances	\$ 94,293	\$ -	\$ -	\$ 94,293
Other (specify):	\$ -	\$ -	\$ -	\$ -
TOTAL	\$ 94,293	\$ -	\$ -	\$ 94,293

*must tie to prior year ending balance

Please answer the following questions by marking the appropriate boxes.

	Yes	No
4-5 Does the entity have any authorized, but unissued, debt? If yes: How much?	<input checked="" type="checkbox"/>	<input type="checkbox"/>
Date the debt was authorized:	\$ 18,460,200.00 11/5/2002, 11/4/2004	
4-6 Does the entity intend to issue debt within the next calendar year? If yes: How much?	<input type="checkbox"/>	<input checked="" type="checkbox"/>
4-7 Does the entity have debt that has been refinanced that it is still responsible for? If yes: What is the amount outstanding?	<input type="checkbox"/>	<input checked="" type="checkbox"/>
4-8 Does the entity have any lease agreements? If yes: What is being leased? What is the original date of the lease? Number of years of lease? Is the lease subject to annual appropriation? What are the annual lease payments?	<input type="checkbox"/>	<input checked="" type="checkbox"/>

Please use this space to provide any explanations or comments:

PART 5 - CASH AND INVESTMENTS

Please provide the entity's cash deposit and investment balances.

	Amount	Total
5-1 YEAR-END Total of ALL Checking and Savings Accounts	\$ 27,399	
5-2 Certificates of deposit	\$ -	
Total Cash Deposits		\$ 27,399
Investments (if investment is a mutual fund, please list underlying investments):		
Colostrust	\$ 165	
	\$ -	
	\$ -	
	\$ -	
Total Investments		\$ 165
Total Cash and Investments		\$ 27,564

Please answer the following questions by marking in the appropriate boxes

	Yes	No	N/A
5-4 Are the entity's Investments legal in accordance with Section 24-75-601, et. seq., C.R.S.?	<input checked="" type="checkbox"/>	<input type="checkbox"/>	<input type="checkbox"/>
5-5 Are the entity's deposits in an eligible (Public Deposit Protection Act) public depository (Section 11-10.5-101, et seq. C.R.S.)?	<input checked="" type="checkbox"/>	<input type="checkbox"/>	<input type="checkbox"/>

If no, MUST use this space to provide any explanations:

PART 6 - CAPITAL AND RIGHT-TO-USE ASSETS

Please answer the following questions by marking in the appropriate boxes.

Yes No

- 6-1 Does the entity have capital assets? Yes No
- 6-2 Has the entity performed an annual inventory of capital assets in accordance with Section 29-1-506, C.R.S.,? If no, MUST explain: Yes No

Complete the following capital & right-to-use assets table:	Balance - beginning of the year*	Additions (Must be included in Part 3)	Deletions	Year-End Balance
Land	\$ -	\$ -	\$ -	\$ -
Buildings	\$ -	\$ -	\$ -	\$ -
Machinery and equipment	\$ -	\$ -	\$ -	\$ -
Furniture and fixtures	\$ -	\$ -	\$ -	\$ -
Infrastructure	\$ -	\$ -	\$ -	\$ -
Construction In Progress (CIP)	\$ -	\$ -	\$ -	\$ -
Leased Right-to-Use Assets	\$ -	\$ -	\$ -	\$ -
Other (explain):	\$ -	\$ -	\$ -	\$ -
Accumulated Depreciation/Amortization (Please enter a negative, or credit, balance)	\$ -	\$ -	\$ -	\$ -
TOTAL	\$ -	\$ -	\$ -	\$ -

Please use this space to provide any explanations or comments:

PART 7 - PENSION INFORMATION

Please answer the following questions by marking in the appropriate boxes.

Yes No

- 7-1 Does the entity have an "old hire" firefighters' pension plan? Yes No
- 7-2 Does the entity have a volunteer firefighters' pension plan? Yes No

If yes: Who administers the plan?

Indicate the contributions from:

Tax (property, SO, sales, etc.):	\$ -
State contribution amount:	\$ -
Other (gifts, donations, etc.):	\$ -
TOTAL	\$ -

What is the monthly benefit paid for 20 years of service per retiree as of Jan 1? \$ -

Please use this space to provide any explanations or comments:

PART 8 - BUDGET INFORMATION

Please answer the following questions by marking in the appropriate boxes.

Yes No N/A

- 8-1 Did the entity file a budget with the Department of Local Affairs for the current year in accordance with Section 29-1-113 C.R.S.? Yes No N/A

- 8-2 Did the entity pass an appropriations resolution, in accordance with Section 29-1-108 C.R.S.? If no, MUST explain: Yes No N/A

If yes: Please indicate the amount budgeted for each fund for the year reported:

Governmental/Proprietary Fund Name	Total Appropriations By Fund
General Fund	\$ 37,072

PART 9 - TAXPAYER'S BILL OF RIGHTS (TABOR)

Please answer the following question by marking in the appropriate box

Yes

No

9-1 Is the entity in compliance with all the provisions of TABOR [State Constitution, Article X, Section 20(5)]?

Note: An election to exempt the government from the spending limitations of TABOR does not exempt the government from the 3 percent emergency reserve requirement. All governments should determine if they meet this requirement of TABOR.

If no, MUST explain:

PART 10 - GENERAL INFORMATION

Please answer the following questions by marking in the appropriate boxes.

Yes

No

10-1 Is this application for a newly formed governmental entity?

10-1

If yes: Date of formation:

10-2 Has the entity changed its name in the past or current year?

If yes: Please list the NEW name & PRIOR name:

10-3 Is the entity a metropolitan district?

Please indicate what services the entity provides:

Streets, Water, Traffic Control, Sewer, Parks & Recreation

10-4 Does the entity have an agreement with another government to provide services?

If yes: List the name of the other governmental entity and the services provided:

10-5 Has the district filed a *Title 32, Article 1 Special District Notice of Inactive Status* during

If yes: Date Filed:

10-6 Does the entity have a certified Mill Levy?

If yes:

Please provide the following mills levied for the year reported (do not report \$ amounts):

Bond Redemption mills	-
General/Other mills	-
Total mills	-

	-
	-
	-

Please use this space to provide any explanations or comments:

PART 11 - GOVERNING BODY APPROVAL

Please answer the following question by marking in the appropriate box		YES	NO
12-1	If you plan to submit this form electronically, have you read the new Electronic Signature Policy?	<input checked="" type="checkbox"/>	<input type="checkbox"/>

Office of the State Auditor — Local Government Division - Exemption Form Electronic Signatures Policy and Procedure

Policy - Requirements

The Office of the State Auditor Local Government Audit Division may accept an electronic submission of an application for exemption from audit that includes governing board signatures obtained through a program such as DocuSign or Echosign. Required elements and safeguards are as follows:

- The preparer of the application is responsible for obtaining board signatures that comply with the requirement in Section 29-1-604 (3), C.R.S., that states the application shall be personally reviewed, approved, and signed by a majority of the members of the governing body.
- The application must be accompanied by the signature history document created by the electronic signature software. The signature history document must show when the document was created and when the document was emailed to the various parties, and include the dates the individual board members signed the document. The signature history must also show the individuals' email addresses and IP address.
- Office of the State Auditor staff will not coordinate obtaining signatures.

The application for exemption from audit form created by our office includes a section for governing body approval. Local governing boards note their approval and submit the application through one of the following three methods:

- 1) Submit the application in hard copy via the US Mail including original signatures.
- 2) Submit the application electronically via email and either,
 - a. Include a copy of an adopted resolution that documents formal approval by the Board, **or**
 - b. Include electronic signatures obtained through a software program such as DocuSign or Echosign in accordance with the requirements noted above.

Print the names of ALL members of current governing body below.		A MAJORITY of the members of the governing body must complete and sign in the column below.
Board Member 1	Print Board Member's Name Jonathan Alpert	I _____ Jonathan Alpert _____, attest I am a duly elected or appointed board member, and that I have personally reviewed and approve this application for exemption from audit. Signed _____ Date: _____ My term Expires: _____ May 2023 _____
Board Member 2	Print Board Member's Name Marc Cooper	I _____ Marc Cooper _____, attest I am a duly elected or appointed board member, and that I have personally reviewed and approve this application for exemption from audit. Signed <u>Marc Cooper</u> Date: Mar 31, 2023 My term Expires: _____ May 2025 _____
Board Member 3	Print Board Member's Name Eric Miller	I _____ Eric Miller _____, attest I am a duly elected or appointed board member, and that I have personally reviewed and approve this application for exemption from audit. Signed <u>Eric Miller</u> Date: Mar 29, 2023 My term Expires: _____ May 2023 _____
Board Member 4	Print Board Member's Name	I _____, attest I am a duly elected or appointed board member, and that I have personally reviewed and approve this application for exemption from audit. Signed _____ Date: _____ My term Expires: _____
Board Member 5	Print Board Member's Name	I _____, attest I am a duly elected or appointed board member, and that I have personally reviewed and approve this application for exemption from audit. Signed _____ Date: _____ My term Expires: _____
Board Member 6	Print Board Member's Name	I _____, attest I am a duly elected or appointed board member, and that I have personally reviewed and approve this application for exemption from audit. Signed _____ Date: _____ My term Expires: _____
Board Member 7	Print Board Member's Name	I _____, attest I am a duly elected or appointed board member, and that I have personally reviewed and approve this application for exemption from audit. Signed _____ Date: _____ My term Expires: _____

APPLICATION FOR EXEMPTION FROM AUDIT

LONG FORM

NAME OF GOVERNMENT	Eastern Hills Metropolitan District No.4
ADDRESS	c/o White Bear Ankele & Tanaka, P.C. 2154 E Commons Ave., Suite 2000 Centennial, CO 80122
CONTACT PERSON	Clint Waldron
PHONE	303-858-1800
EMAIL	cwaldron@wbapc.com

For the Year Ended
12/31/2022
or fiscal year ended:

CERTIFICATION OF PREPARER

I certify that I am an independent accountant with **knowledge of governmental accounting** and that the information in the Application is complete and accurate to the best of my knowledge. I am aware that the Audit Law requires that a person independent of the entity complete the application if revenues or expenditure are at least \$100,000 but not more than \$750,000, and that independent means someone who is separate from the entity.

NAME:	Diane Wheeler
TITLE	District Accountant
FIRM NAME (if applicable)	Simmons & Wheeler, P.C.
ADDRESS	304 Inverness Way South, Suite 490 Englewood, CO 80112
PHONE	303-689-0833
DATE PREPARED	2/21/2023
RELATIONSHIP TO ENTITY	CPA engaged to prepare financial statements for the District

PREPARER (SIGNATURE REQUIRED)

Diane K. Wheeler

Has the entity filed for, or has the district filed, a Title 32, Article 1 Special District Notice of Inactive Status during the year? [Applicable to Title 32 special districts only, pursuant to Sections 32-1-103 (9.3) and 32-1-104 (3), C.R.S.]

YES	NO	If Yes, date filed:
<input type="checkbox"/>	<input checked="" type="checkbox"/>	

PART 1 - FINANCIAL STATEMENTS - BALANCE SHEET

* Indicate Name of Fund

NOTE: Attach additional sheets as necessary.

Line #	Description	Governmental Funds		Description	Proprietary/Fiduciary Funds	
		General Fund	Fund*		Fund*	Fund*
Assets				Assets		
1-1	Cash & Cash Equivalents	\$ 40,529	\$ -	Cash & Cash Equivalents	\$ -	\$ -
1-2	Investments	\$ 900,460	\$ -	Investments	\$ -	\$ -
1-3	Receivables	\$ 3,595	\$ -	Receivables	\$ -	\$ -
1-4	Due from Other Entities or Funds	\$ 442	\$ -	Due from Other Entities or Funds	\$ -	\$ -
1-5	Property Tax Receivable	\$ 148,391	\$ -	Other Current Assets [specify...]	\$ -	\$ -
	All Other Assets Due from sub district\$					
1-6		\$ -	\$ -	Total Current Assets	\$ -	\$ -
1-7		\$ -	\$ -	Capital & Right to Use Assets, net (from Part 6-4)	\$ -	\$ -
1-8		\$ -	\$ -	Other Long Term Assets [specify...]	\$ -	\$ -
1-9		\$ -	\$ -		\$ -	\$ -
1-10		\$ -	\$ -		\$ -	\$ -
1-11	(add lines 1-1 through 1-10) TOTAL ASSETS	\$ 1,093,417	\$ -	(add lines 1-1 through 1-10) TOTAL ASSETS	\$ -	\$ -
Deferred Outflows of Resources:				Deferred Outflows of Resources		
1-12	[specify...]	\$ -	\$ -	[specify...]	\$ -	\$ -
1-13	[specify...]	\$ -	\$ -	[specify...]	\$ -	\$ -
1-14	(add lines 1-12 through 1-13) TOTAL DEFERRED OUTFLOWS	\$ -	\$ -	(add lines 1-12 through 1-13) TOTAL DEFERRED OUTFLOWS	\$ -	\$ -
1-15	TOTAL ASSETS AND DEFERRED OUTFLOWS	\$ 1,093,417	\$ -	TOTAL ASSETS AND DEFERRED OUTFLOWS	\$ -	\$ -
Liabilities				Liabilities		
1-16	Accounts Payable	\$ 40,714	\$ -	Accounts Payable	\$ -	\$ -
1-17	Accrued Payroll and Related Liabilities	\$ -	\$ -	Accrued Payroll and Related Liabilities	\$ -	\$ -
1-18	Unearned Property Tax Revenue	\$ -	\$ -	Accrued Interest Payable	\$ -	\$ -
1-19	Due to Other Entities or Funds	\$ -	\$ -	Due to Other Entities or Funds	\$ -	\$ -
1-20	All Other Current Liabilities	\$ -	\$ -	All Other Current Liabilities	\$ -	\$ -
1-21	(add lines 1-16 through 1-20) TOTAL CURRENT LIABILITIES	\$ 40,714	\$ -	(add lines 1-16 through 1-20) TOTAL CURRENT LIABILITIES	\$ -	\$ -
1-22	All Other Liabilities [specify...]	\$ -	\$ -	Proprietary Debt Outstanding (from Part 4-4)	\$ -	\$ -
1-23		\$ -	\$ -	Other Liabilities [specify...]:	\$ -	\$ -
1-24		\$ -	\$ -		\$ -	\$ -
1-25		\$ -	\$ -		\$ -	\$ -
1-26		\$ -	\$ -		\$ -	\$ -
1-27	(add lines 1-21 through 1-26) TOTAL LIABILITIES	\$ 40,714	\$ -	(add lines 1-21 through 1-26) TOTAL LIABILITIES	\$ -	\$ -
Deferred Inflows of Resources:				Deferred Inflows of Resources		
1-28	Deferred Property Taxes	\$ 148,391	\$ -	Pension/OPEB Related	\$ -	\$ -
1-29	Lease related (as lessor)	\$ -	\$ -	Other [specify...]	\$ -	\$ -
1-30	(add lines 1-28 through 1-29) TOTAL DEFERRED INFLOWS	\$ 148,391	\$ -	(add lines 1-28 through 1-29) TOTAL DEFERRED INFLOWS	\$ -	\$ -
Fund Balance				Net Position		
1-31	Nonspendable Prepaid	\$ -	\$ -	Net Investment in Capital Assets	\$ -	\$ -
1-32	Nonspendable Inventory	\$ -	\$ -			
1-33	Restricted [specify...]	\$ 4,731	\$ -	Emergency Reserves	\$ -	\$ -
1-34	Committed [specify...]	\$ -	\$ -	Other Designations/Reserves	\$ -	\$ -
1-35	Assigned [specify...]	\$ -	\$ -	Restricted	\$ -	\$ -
1-36	Unassigned:	\$ 899,581	\$ -	Undesignated/Unreserved/Unrestricted	\$ -	\$ -
1-37	Add lines 1-31 through 1-36 This total should be the same as line 3-33 TOTAL FUND BALANCE	\$ 904,312	\$ -	Add lines 1-31 through 1-36 This total should be the same as line 3-33 TOTAL NET POSITION	\$ -	\$ -
1-38	Add lines 1-27, 1-30 and 1-37 This total should be the same as line 1-15 TOTAL LIABILITIES, DEFERRED INFLOWS, AND FUND BALANCE	\$ 1,093,417	\$ -	Add lines 1-27, 1-30 and 1-37 This total should be the same as line 1-15 TOTAL LIABILITIES, DEFERRED INFLOWS, AND NET POSITION	\$ -	\$ -

Please use this space to provide explanation of any items on this page

PART 2 - FINANCIAL STATEMENTS - OPERATING STATEMENT - REVENUES

Line #	Description	Governmental Funds		Description	Proprietary/Fiduciary Funds		
		General Fund	Fund*		Fund*	Fund*	
Tax Revenue				Tax Revenue			
2-1	Property [include mills levied in Question 10-6]	\$ 94,889	\$ -	Property [include mills levied in Question 10-6]	\$ -	\$ -	Please use this space to provide explanation of any items on this page
2-2	Specific Ownership	\$ 5,991	\$ -	Specific Ownership	\$ -	\$ -	
2-3	Sales and Use Tax	\$ -	\$ -	Sales and Use Tax	\$ -	\$ -	
2-4	Other Tax Revenue [specify...]:	\$ -	\$ -	Other Tax Revenue [specify...]:	\$ -	\$ -	
2-5		\$ -	\$ -		\$ -	\$ -	
2-6		\$ -	\$ -		\$ -	\$ -	
2-7		\$ -	\$ -		\$ -	\$ -	
2-8	Add lines 2-1 through 2-7 TOTAL TAX REVENUE	\$ 100,880	\$ -	Add lines 2-1 through 2-7 TOTAL TAX REVENUE	\$ -	\$ -	
2-9	Licenses and Permits	\$ -	\$ -	Licenses and Permits	\$ -	\$ -	
2-10	Highway Users Tax Funds (HUTF)	\$ -	\$ -	Highway Users Tax Funds (HUTF)	\$ -	\$ -	
2-11	Conservation Trust Funds (Lottery)	\$ -	\$ -	Conservation Trust Funds (Lottery)	\$ -	\$ -	
2-12	Community Development Block Grant	\$ -	\$ -	Community Development Block Grant	\$ -	\$ -	
2-13	Fire & Police Pension	\$ -	\$ -	Fire & Police Pension	\$ -	\$ -	
2-14	Grants	\$ -	\$ -	Grants	\$ -	\$ -	
2-15	Donations	\$ -	\$ -	Donations	\$ -	\$ -	
2-16	Charges for Sales and Services	\$ -	\$ -	Charges for Sales and Services	\$ -	\$ -	
2-17	Rental Income	\$ -	\$ -	Rental Income	\$ -	\$ -	
2-18	Fines and Forfeits	\$ -	\$ -	Fines and Forfeits	\$ -	\$ -	
2-19	Interest/Investment Income	\$ 16,142	\$ -	Interest/Investment Income	\$ -	\$ -	
2-20	Tap Fees	\$ -	\$ -	Tap Fees	\$ -	\$ -	
2-21	Proceeds from Sale of Capital Assets	\$ -	\$ -	Proceeds from Sale of Capital Assets	\$ -	\$ -	
2-22	All Other [specify...]:	\$ -	\$ -	All Other [specify...]:	\$ -	\$ -	
2-23		\$ -	\$ -		\$ -	\$ -	
2-24	Add lines 2-8 through 2-23 TOTAL REVENUES	\$ 117,022	\$ -	Add lines 2-8 through 2-23 TOTAL REVENUES	\$ -	\$ -	
Other Financing Sources				Other Financing Sources			
2-25	Debt Proceeds	\$ -	\$ -	Debt Proceeds	\$ -	\$ -	
2-26	Lease Proceeds	\$ -	\$ -	Lease Proceeds	\$ -	\$ -	
2-27	Developer Advances	\$ -	\$ -	Developer Advances	\$ -	\$ -	
2-28	Other [specify...]:	\$ -	\$ -	Other [specify...]:	\$ -	\$ -	
2-29	Add lines 2-25 through 2-28 TOTAL OTHER FINANCING SOURCES	\$ -	\$ -	Add lines 2-25 through 2-28 TOTAL OTHER FINANCING SOURCES	\$ -	\$ -	
2-30	Add lines 2-24 and 2-29 TOTAL REVENUES AND OTHER FINANCING SOURCES	\$ 117,022	\$ -	Add lines 2-24 and 2-29 TOTAL REVENUES AND OTHER FINANCING SOURCES	\$ -	\$ -	GRAND TOTALS
							\$ 117,022

IF GRAND TOTAL REVENUES AND OTHER FINANCING SOURCES for all funds (Line 2-29) are GREATER than \$750,000 STOP. You may not use this form. An audit may be required. See Section 29-1-604, C.R.S., or contact the OSA Local Government Division at (303) 869-3000 for assistance.

PART 3 - FINANCIAL STATEMENTS - OPERATING STATEMENT - EXPENDITURES/EXPENSES

Line #	Description	Governmental Funds		Description	Proprietary/Fiduciary Funds		Please use this space to provide explanation of any items on this page
		General Fund	Fund*		Fund*	Fund*	
	Expenditures			Expenses			
3-1	General Government	\$ 68,031	\$ -	General Operating & Administrative	\$ -	\$ -	
3-2	Judicial	\$ -	\$ -	Salaries	\$ -	\$ -	
3-3	Law Enforcement	\$ -	\$ -	Payroll Taxes	\$ -	\$ -	
3-4	Fire	\$ -	\$ -	Contract Services	\$ -	\$ -	
3-5	Highways & Streets	\$ -	\$ -	Employee Benefits	\$ -	\$ -	
3-6	Solid Waste	\$ -	\$ -	Insurance	\$ -	\$ -	
3-7	Contributions to Fire & Police Pension Assoc.	\$ -	\$ -	Accounting and Legal Fees	\$ -	\$ -	
3-8	Health	\$ -	\$ -	Repair and Maintenance	\$ -	\$ -	
3-9	Culture and Recreation	\$ -	\$ -	Supplies	\$ -	\$ -	
3-10	Transfers to other districts	\$ -	\$ -	Utilities	\$ -	\$ -	
3-11	Other [specify...]:	\$ -	\$ -	Contributions to Fire & Police Pension Assoc.	\$ -	\$ -	
3-12		\$ -	\$ -	Other [specify...]	\$ -	\$ -	
3-13		\$ -	\$ -		\$ -	\$ -	
3-14	Capital Outlay	\$ -	\$ -	Capital Outlay	\$ -	\$ -	
	Debt Service			Debt Service			
3-15	Principal (should match amount in 4-4)	\$ -	\$ -	Principal (should match amount in 4-4)	\$ -	\$ -	
3-16	Interest	\$ -	\$ -	Interest	\$ -	\$ -	
3-17	Bond Issuance Costs	\$ -	\$ -	Bond Issuance Costs	\$ -	\$ -	
3-18	Developer Principal Repayments	\$ -	\$ -	Developer Principal Repayments	\$ -	\$ -	
3-19	Developer Interest Repayments	\$ -	\$ -	Developer Interest Repayments	\$ -	\$ -	
3-20	All Other [specify...]:	\$ -	\$ -	All Other [specify...]:	\$ -	\$ -	
3-21		\$ -	\$ -		\$ -	\$ -	
3-22	Add lines 3-1 through 3-21	\$ 68,031	\$ -	Add lines 3-1 through 3-21	\$ -	\$ -	GRAND TOTAL
	TOTAL EXPENDITURES			TOTAL EXPENSES			\$ 68,031
3-23	Interfund Transfers (In)	\$ -	\$ -	Net Interfund Transfers (In) Out	\$ -	\$ -	
3-24	Interfund Transfers Out	\$ -	\$ -	Other [specify...][enter negative for expense]	\$ -	\$ -	
3-25	Other Expenditures (Revenues):	\$ -	\$ -	Depreciation/Amortization	\$ -	\$ -	
3-26		\$ -	\$ -	Other Financing Sources (Uses) (from line 2-28)	\$ -	\$ -	
3-27		\$ -	\$ -	Capital Outlay (from line 3-14)	\$ -	\$ -	
3-28		\$ -	\$ -	Debt Principal (from line 3-15, 3-18)	\$ -	\$ -	
3-29	(Add lines 3-23 through 3-28)	\$ -	\$ -	(Line 3-27, plus line 3-28, less line 3-26, less line 3-25, plus line 3-24) TOTAL GAAP RECONCILING ITEMS	\$ -	\$ -	
3-30	Excess (Deficiency) of Revenues and Other Financing Sources Over (Under) Expenditures Line 2-29, less line 3-22, less line 3-29	\$ 48,991	\$ -	Net Increase (Decrease) in Net Position Line 2-29, less line 3-22, plus line 3-29, less line 3-23	\$ -	\$ -	
3-31	Fund Balance, January 1 from December 31 prior year report	\$ 855,321	\$ -	Net Position, January 1 from December 31 prior year report	\$ -	\$ -	
3-32	Prior Period Adjustment (MUST explain)	\$ -	\$ -	Prior Period Adjustment (MUST explain)	\$ -	\$ -	
3-33	Fund Balance, December 31			Net Position, December 31			
	Sum of Lines 3-30, 3-31, and 3-32			Sum of Lines 3-30, 3-31, and 3-32			
	This total should be the same as line 1-37.	\$ 904,312	\$ -	This total should be the same as line 1-37.	\$ -	\$ -	

IF GRAND TOTAL EXPENDITURES for all funds (Line 3-22) are GREATER than \$750,000 - STOP. You may not use this form. An audit may be required. See Section 29-1-604, C.R.S., or contact the OSA Local Government Division at (303) 869-3000 for assistance.

PART 4 - DEBT OUTSTANDING, ISSUED, AND RETIRED

Please answer the following questions by marking the appropriate boxes.

YES NO

Please use this space to provide any explanations or comments:

4-1	Does the entity have outstanding debt?	<input type="checkbox"/>	<input checked="" type="checkbox"/>	
4-2	Is the debt repayment schedule attached? If no, MUST explain: <div style="border: 1px solid black; padding: 2px; width: 450px; margin-top: 5px;">NA</div>	<input type="checkbox"/>	<input checked="" type="checkbox"/>	
4-3	Is the entity current in its debt service payments? If no, MUST explain: <div style="border: 1px solid black; padding: 2px; width: 450px; margin-top: 5px;">NA</div>	<input type="checkbox"/>	<input checked="" type="checkbox"/>	
4-4	Please complete the following debt schedule, if applicable: (please only include principal amounts)			
	Outstanding at beginning of year*	Issued during year	Retired during year	Outstanding at year-end
	General obligation bonds	\$ -	\$ -	\$ -
	Revenue bonds	\$ -	\$ -	\$ -
	Notes/Loans	\$ -	\$ -	\$ -
	Lease Liabilities	\$ -	\$ -	\$ -
	Developer Advances	\$ -	\$ -	\$ -
	Other (specify):	\$ -	\$ -	\$ -
	TOTAL	\$ -	\$ -	\$ -

*must agree to prior year ending balance

Please answer the following questions by marking the appropriate boxes.

YES NO

4-5	Does the entity have any authorized, but unissued, debt [Section 29-1-605(2) C.R.S.]?	<input checked="" type="checkbox"/>	<input type="checkbox"/>	
	How much? If yes: <div style="border: 1px solid black; padding: 2px; width: 150px; display: inline-block;">\$ 29,113,000,000</div>			
	Date the debt was authorized: If yes: <div style="border: 1px solid black; padding: 2px; width: 150px; display: inline-block;">11/5/2002, 11/2/2004</div>			
4-6	Does the entity intend to issue debt within the next calendar year?	<input type="checkbox"/>	<input checked="" type="checkbox"/>	
	How much? If yes: <div style="border: 1px solid black; padding: 2px; width: 150px; display: inline-block;">\$ -</div>			
4-7	Does the entity have debt that has been refinanced that it is still responsible for?	<input type="checkbox"/>	<input checked="" type="checkbox"/>	
	What is the amount outstanding? If yes: <div style="border: 1px solid black; padding: 2px; width: 150px; display: inline-block;">\$ -</div>			
4-8	Does the entity have any lease agreements?	<input type="checkbox"/>	<input checked="" type="checkbox"/>	
	What is being leased? If yes: <div style="border: 1px solid black; height: 20px; width: 370px; margin-top: 5px;"></div>			
	What is the original date of the lease?			
	Number of years of lease?			
	Is the lease subject to annual appropriation?	<input type="checkbox"/>	<input checked="" type="checkbox"/>	
	What are the annual lease payments? If yes: <div style="border: 1px solid black; padding: 2px; width: 150px; display: inline-block;">\$ -</div>			

PART 5 - CASH AND INVESTMENTS

Please provide the entity's cash deposit and investment balances.

AMOUNT TOTAL

Please use this space to provide any explanations or comments:

5-1	YEAR-END Total of ALL Checking and Savings accounts	\$ 40,529		
5-2	Certificates of deposit	\$ -		
	TOTAL CASH DEPOSITS		\$ 40,529	
	Investments (if investment is a mutual fund, please list underlying investments):			
5-3	Colotrust	\$ 900,460		
		\$ -		
		\$ -		
		\$ -		
	TOTAL INVESTMENTS		\$ 900,460	
	TOTAL CASH AND INVESTMENTS		\$ 940,989	

Please answer the following question by marking in the appropriate box

YES NO N/A

5-4	Are the entity's Investments legal in accordance with Section 24-75-601, et. seq., C.R.S.?	<input checked="" type="checkbox"/>	<input type="checkbox"/>	
5-5	Are the entity's deposits in an eligible (Public Deposit Protection Act) public depository (Section 11-10.5-101, et seq. C.R.S.)? If no, MUST explain: <div style="border: 1px solid black; height: 20px; width: 450px; margin-top: 5px;"></div>	<input checked="" type="checkbox"/>	<input type="checkbox"/>	<input type="checkbox"/>

PART 6 - CAPITAL AND RIGHT-TO-USE ASSETS

Please answer the following question by marking in the appropriate box YES NO Please use this space to provide any explanations or comments:

- 6-1 Does the entity have capitalized assets? YES NO
- 6-2 Has the entity performed an annual inventory of capital assets in accordance with Section 29-1-506, C.R.S.? If no, MUST explain: YES NO

6-3 Complete the following Capital & Right-To-Use Assets table for GOVERNMENTAL FUNDS:

	Balance - beginning of the year ¹	Additions ²	Deletions	Year-End Balance
Land	\$ -	\$ -	\$ -	\$ -
Buildings	\$ -	\$ -	\$ -	\$ -
Machinery and equipment	\$ -	\$ -	\$ -	\$ -
Furniture and fixtures	\$ -	\$ -	\$ -	\$ -
Infrastructure	\$ -	\$ -	\$ -	\$ -
Construction In Progress (CIP)	\$ -	\$ -	\$ -	\$ -
Leased Right-to-Use Assets	\$ -	\$ -	\$ -	\$ -
Intangible Assets	\$ -	\$ -	\$ -	\$ -
Other (explain):	\$ -	\$ -	\$ -	\$ -
Accumulated Amortization Right to Use Leased Assets (Enter a negative, or credit, balance)	\$ -	\$ -	\$ -	\$ -
Accumulated Depreciation (Enter a negative, or credit, balance)	\$ -	\$ -	\$ -	\$ -
TOTAL	\$ -	\$ -	\$ -	\$ -

6-4 Complete the following Capital & Right-To-Use Assets table for PROPRIETARY FUNDS:

	Balance - beginning of the year*	Additions	Deletions	Year-End Balance
Land	\$ -	\$ -	\$ -	\$ -
Buildings	\$ -	\$ -	\$ -	\$ -
Machinery and equipment	\$ -	\$ -	\$ -	\$ -
Furniture and fixtures	\$ -	\$ -	\$ -	\$ -
Infrastructure	\$ -	\$ -	\$ -	\$ -
Construction In Progress (CIP)	\$ -	\$ -	\$ -	\$ -
Leased Right-to-Use Assets	\$ -	\$ -	\$ -	\$ -
Intangible Assets	\$ -	\$ -	\$ -	\$ -
Other (explain):	\$ -	\$ -	\$ -	\$ -
Accumulated Amortization Right to Use Leased Assets (Enter a negative, or credit, balance)	\$ -	\$ -	\$ -	\$ -
Accumulated Depreciation (Enter a negative, or credit, balance)	\$ -	\$ -	\$ -	\$ -
TOTAL	\$ -	\$ -	\$ -	\$ -

* Must agree to prior year-end balance
 - Generally capital asset additions should be reported at capital outlay on line 3-14 and capitalized in accordance with the government's capitalization policy. Please explain any discrepancy

PART 7 - PENSION INFORMATION

* YES NO Please use this space to provide any explanations or comments:

- 7-1 Does the entity have an "old hire" firefighters' pension plan? YES NO
- 7-2 Does the entity have a volunteer firefighters' pension plan? YES NO
- If yes: Who administers the plan? YES NO

Indicate the contributions from:

Tax (property, SO, sales, etc.):	\$	-
State contribution amount:	\$	-
Other (gifts, donations, etc.):	\$	-
TOTAL	\$	-
What is the monthly benefit paid for 20 years of service per retiree as of Jan 1?	\$	-

PART 8 - BUDGET INFORMATION

Please answer the following question by marking in the appropriate box				YES	NO	N/A	Please use this space to provide any explanations or comments:
8-1	Did the entity file a current year budget with the Department of Local Affairs, in accordance with Section 29-1-113 C.R.S.? If no, MUST explain:		<input checked="" type="checkbox"/>	<input type="checkbox"/>	<input type="checkbox"/>		
8-2	Did the entity pass an appropriations resolution in accordance with Section 29-1-108 C.R.S.? If no, MUST explain:		<input checked="" type="checkbox"/>	<input type="checkbox"/>	<input type="checkbox"/>		
If yes: Please indicate the amount appropriated for each fund separately for the year reported							
		Governmental/Proprietary Fund Name	Total Appropriations By Fund				
		General Fund	\$	945,020			
			\$	-			
			\$	-			
			\$	-			

PART 9 - TAX PAYER'S BILL OF RIGHTS (TABOR)

Please answer the following question by marking in the appropriate box				YES	NO	Please use this space to provide any explanations or comments:
9-1	Is the entity in compliance with all the provisions of TABOR [State Constitution, Article X, Section 20(5)]?		<input checked="" type="checkbox"/>	<input type="checkbox"/>		
Note: An election to exempt the government from the spending limitations of TABOR does not exempt the government from the 3 percent emergency reserve requirement. All governments should determine if they meet this requirement of TABOR.						

PART 10 - GENERAL INFORMATION

Please answer the following question by marking in the appropriate box				YES	NO	Please use this space to provide any explanations or comments:	
10-1	Is this application for a newly formed governmental entity?		<input type="checkbox"/>	<input checked="" type="checkbox"/>			
If yes: Date of formation: <div style="border: 1px solid black; width: 150px; height: 30px; display: inline-block;"></div>			<input type="checkbox"/>	<input checked="" type="checkbox"/>			
10-2	Has the entity changed its name in the past or current year?		<input type="checkbox"/>	<input checked="" type="checkbox"/>			
If Yes: NEW name <div style="border: 1px solid black; width: 400px; height: 20px; display: inline-block;"></div>							
PRIOR name <div style="border: 1px solid black; width: 400px; height: 20px; display: inline-block;"></div>							
10-3	Is the entity a metropolitan district?		<input checked="" type="checkbox"/>	<input type="checkbox"/>			
10-4	Please indicate what services the entity provides:	<div style="border: 1px solid black; width: 450px; height: 20px; display: inline-block;">Streets, Water, Traffic control, Sewer, Parks & Recreation.</div>					
10-5	Does the entity have an agreement with another government to provide services?		<input type="checkbox"/>	<input checked="" type="checkbox"/>			
If yes: List the name of the other governmental entity and the services provided: <div style="border: 1px solid black; width: 450px; height: 20px; display: inline-block;"></div>							
10-6	Does the entity have a certified mill levy?		<input checked="" type="checkbox"/>	<input type="checkbox"/>			
If yes: Please provide the number of <u>mills</u> levied for the year reported (do not enter \$ amounts):							
		Bond Redemption mills	0.000				
		General/Other mills	70.000				
		Total mills	70.000				

Please use this space to provide any additional explanations or comments not previously included:

OSA USE ONLY

Entity Wide:		General Fund		Governmental Funds		Notes			
Unrestricted Cash & Investments	\$	940,989	Unrestricted Fund Balan	\$	899,581	Total Tax Revenue	\$	100,880	
Current Liabilities	\$	40,714	Total Fund Balance	\$	904,312	Revenue Paying Debt Service	\$	-	
Deferred Inflow	\$	148,391	PY Fund Balance	\$	855,321	Total Revenue	\$	117,022	
			Total Revenue	\$	117,022	Total Debt Service Principal	\$	-	
			Total Expenditures	\$	68,031	Total Debt Service Interest	\$	-	
			Interfund In	\$	-				
Governmental			Interfund Out	\$	-	Enterprise Funds			
Total Cash & Investments	\$	940,989				Net Position	\$	-	
Transfers In	\$	-	Proprietary			- PY Net Position	\$	-	
Transfers Out	\$	-	- Current Assets	\$					
Property Tax	\$	94,889	Deferred Outflow	\$		Government-Wide			
Debt Service Principal	\$	-	- Current Liabilities	\$		- Total Outstanding Debt	\$	-	
Total Expenditures	\$	68,031	Deferred Inflow	\$		- Authorized but Unissued	\$	29,113,000,000	
Total Developer Advances	\$	-	- Cash & Investments	\$		- Year Authorized		11/5/2002, 11/2/2004	
Total Developer Repayments	\$	-	- Principal Expense	\$					

PART 12 - GOVERNING BODY APPROVAL

Please answer the following question by marking in the appropriate box

YES

NO

12-1 If you plan to submit this form electronically, have you read the new Electronic Signature Policy?

Office of the State Auditor — Local Government Division - Exemption Form Electronic Signatures Policy and Procedures

Policy - Requirements

The Office of the State Auditor Local Government Audit Division may accept an electronic submission of an application for exemption from audit that includes governing board signatures obtained through a program such as DocuSign or Echosign. Required elements and safeguards are as follows:

- The preparer of the application is responsible for obtaining board signatures that comply with the requirement in Section 29-1-604 (3), C.R.S., that states the application shall be personally reviewed, approved, and signed by a majority of the members of the governing body.
- The application must be accompanied by the signature history document created by the electronic signature software. The signature history document must show when the document was created and when the document was emailed to the various parties, and include the dates the individual board members signed the document. The signature history must also show the individuals' email addresses and IP address.
- Office of the State Auditor staff will not coordinate obtaining signatures.

The application for exemption from audit form created by our office includes a section for governing body approval. Local governing boards note their approval and submit the application through one of the following three methods:

- 1) Submit the application in hard copy via the US Mail including original signatures.
- 2) Submit the application electronically via email and either,
 - a. Include a copy of an adopted resolution that documents formal approval by the Board, or
 - b. Include electronic signatures obtained through a software program such as DocuSign or Echosign in accordance with the requirements noted above.

Below is the certification and approval of the governing body. By signing, each individual member is certifying they are a duly elected or appointed officer of the local government. Governing members may be verified. Also by signing, the individual member certifies that this Application for Exemption from Audit has been prepared consistent with Section 29-1-604, C.R.S., which states that a governmental agency with revenue and expenditures of \$750,000 or less must have an application prepared by an independent accountant with knowledge of governmental accounting; completed to the best of their knowledge and is accurate and true. Use additional pages if needed.

Print the names of ALL members of the governing body below.

A MAJORITY of the members of the governing body must complete and sign in the column below.

	Full Name	I, _____, attest that I am a duly elected or appointed board member, and that I have personally reviewed and approve this application for exemption from audit. Signed _____ Date: _____ My term Expires: _____
1	Jonathan Alpert	I, _____ Jonathan Alpert _____, attest that I am a duly elected or appointed board member, and that I have personally reviewed and approve this application for exemption from audit. Signed _____ Date: _____ My term Expires: _____ May 2025 _____
2	Steven Cohen	I, _____ Steven Cohen _____, attest that I am a duly elected or appointed board member, and that I have personally reviewed and approve this application for exemption from audit. Signed <u>Steven M. Cohen</u> Date: <u>Mar 30, 2023</u> My term Expires: _____ May 2025 _____
3	Marc Cooper	I, _____ Marc Cooper _____, attest that I am a duly elected or appointed board member, and that I have personally reviewed and approve this application for exemption from audit. Signed <u>Marc Cooper</u> Date: <u>Mar 30, 2023</u> My term Expires: _____ May 2025 _____
4	Full Name	I, _____, attest that I am a duly elected or appointed board member, and that I have personally reviewed and approve this application for exemption from audit. Signed _____ Date: _____ My term Expires: _____
5	Full Name	I, _____, attest that I am a duly elected or appointed board member, and that I have personally reviewed and approve this application for exemption from audit. Signed _____ Date: _____ My term Expires: _____
6	Full Name	I, _____, attest that I am a duly elected or appointed board member, and that I have personally reviewed and approve this application for exemption from audit. Signed _____ Date: _____ My term Expires: _____
7	Full Name	I, _____, attest that I am a duly elected or appointed board member, and that I have personally reviewed and approve this application for exemption from audit. Signed _____ Date: _____ My term Expires: _____

APPLICATION FOR EXEMPTION FROM AUDIT

LONG FORM

NAME OF GOVERNMENT	Eastern Hills Metropolitan District No. 5
ADDRESS	c/o White Bear Ankele & Tanaka, P.C. 2154 E Commons Ave., Suite 2000 Centennial, CO 80122
CONTACT PERSON	Clint Waldron
PHONE	303-858-1800
EMAIL	cwaldron@wbapc.com

For the Year Ended
12/31/2022
or fiscal year ended:

CERTIFICATION OF PREPARER

I certify that I am an independent accountant with **knowledge of governmental accounting** and that the information in the Application is complete and accurate to the best of my knowledge. I am aware that the Audit Law requires that a person independent of the entity complete the application if revenues or expenditure are at least \$100,000 but not more than \$750,000, and that independent means someone who is separate from the entity.

NAME:	Diane Wheeler
TITLE	District Accountant
FIRM NAME (if applicable)	Simmons & Wheeler, P.C.
ADDRESS	304 Inverness Way South, Suite 490 Englewood, CO 80112
PHONE	303-689-0833
DATE PREPARED	2/21/2023
RELATIONSHIP TO ENTITY	CPA engaged to prepare financial statements for the District

PREPARER (SIGNATURE REQUIRED)

Diane K. Wheeler

Has the entity filed for, or has the district filed, a Title 32, Article 1 Special District Notice of Inactive Status during the year? [Applicable to Title 32 special districts only, pursuant to Sections 32-1-103 (9.3) and 32-1-104 (3), C.R.S.]

YES	NO	If Yes, date filed:
<input type="checkbox"/>	<input checked="" type="checkbox"/>	

PART 1 - FINANCIAL STATEMENTS - BALANCE SHEET

* Indicate Name of Fund

NOTE: Attach additional sheets as necessary.

Line #	Description	Governmental Funds		Description	Proprietary/Fiduciary Funds	
		General Fund	Fund*		Fund*	Fund*
Assets				Assets		
1-1	Cash & Cash Equivalents	\$ 16,479	\$ -	Cash & Cash Equivalents	\$ -	\$ -
1-2	Investments	\$ 461,716	\$ -	Investments	\$ -	\$ -
1-3	Receivables	\$ 10,071	\$ -	Receivables	\$ -	\$ -
1-4	Due from Other Entities or Funds	\$ 454	\$ -	Due from Other Entities or Funds	\$ -	\$ -
1-5	Property Tax Receivable	\$ 80,575	\$ -	Other Current Assets [specify...]	\$ -	\$ -
	All Other Assets [specify...]				\$ -	\$ -
1-6	Lease Receivable (as Lessor)	\$ -	\$ -	Total Current Assets	\$ -	\$ -
1-7		\$ -	\$ -	Capital & Right to Use Assets, net (from Part 6-4)	\$ -	\$ -
1-8		\$ -	\$ -	Other Long Term Assets [specify...]	\$ -	\$ -
1-9		\$ -	\$ -		\$ -	\$ -
1-10		\$ -	\$ -		\$ -	\$ -
1-11	(add lines 1-1 through 1-10) TOTAL ASSETS	\$ 569,295	\$ -	(add lines 1-1 through 1-10) TOTAL ASSETS	\$ -	\$ -
Deferred Outflows of Resources:				Deferred Outflows of Resources		
1-12	[specify...]	\$ -	\$ -	[specify...]	\$ -	\$ -
1-13	[specify...]	\$ -	\$ -	[specify...]	\$ -	\$ -
1-14	(add lines 1-12 through 1-13) TOTAL DEFERRED OUTFLOWS	\$ -	\$ -	(add lines 1-12 through 1-13) TOTAL DEFERRED OUTFLOWS	\$ -	\$ -
1-15	TOTAL ASSETS AND DEFERRED OUTFLOWS	\$ 569,295	\$ -	TOTAL ASSETS AND DEFERRED OUTFLOWS	\$ -	\$ -
Liabilities				Liabilities		
1-16	Accounts Payable	\$ 5,107	\$ -	Accounts Payable	\$ -	\$ -
1-17	Accrued Payroll and Related Liabilities	\$ -	\$ -	Accrued Payroll and Related Liabilities	\$ -	\$ -
1-18	Unearned Property Tax Revenue	\$ -	\$ -	Accrued Interest Payable	\$ -	\$ -
1-19	Due to Other Entities or Funds	\$ -	\$ -	Due to Other Entities or Funds	\$ -	\$ -
1-20	All Other Current Liabilities	\$ -	\$ -	All Other Current Liabilities	\$ -	\$ -
1-21	(add lines 1-16 through 1-20) TOTAL CURRENT LIABILITIES	\$ 5,107	\$ -	(add lines 1-16 through 1-20) TOTAL CURRENT LIABILITIES	\$ -	\$ -
1-22	All Other Liabilities [specify...]	\$ -	\$ -	Proprietary Debt Outstanding (from Part 4-4)	\$ -	\$ -
1-23		\$ -	\$ -	Other Liabilities [specify...]:	\$ -	\$ -
1-24		\$ -	\$ -		\$ -	\$ -
1-25		\$ -	\$ -		\$ -	\$ -
1-26		\$ -	\$ -		\$ -	\$ -
1-27	(add lines 1-21 through 1-26) TOTAL LIABILITIES	\$ 5,107	\$ -	(add lines 1-21 through 1-26) TOTAL LIABILITIES	\$ -	\$ -
Deferred Inflows of Resources:				Deferred Inflows of Resources		
1-28	Deferred Property Taxes	\$ 80,575	\$ -	Pension/OPEB Related	\$ -	\$ -
1-29	Lease related (as lessor)	\$ -	\$ -	Other [specify...]	\$ -	\$ -
1-30	(add lines 1-28 through 1-29) TOTAL DEFERRED INFLOWS	\$ 80,575	\$ -	(add lines 1-28 through 1-29) TOTAL DEFERRED INFLOWS	\$ -	\$ -
Fund Balance				Net Position		
1-31	Nonspendable Prepaid	\$ -	\$ -	Net Investment in Capital Assets	\$ -	\$ -
1-32	Nonspendable Inventory	\$ -	\$ -			
1-33	Restricted [specify...]	\$ 2,565	\$ -	Emergency Reserves	\$ -	\$ -
1-34	Committed [specify...]	\$ -	\$ -	Other Designations/Reserves	\$ -	\$ -
1-35	Assigned [specify...]	\$ -	\$ -	Restricted	\$ -	\$ -
1-36	Unassigned:	\$ 481,048	\$ -	Undesignated/Unreserved/Unrestricted	\$ -	\$ -
1-37	Add lines 1-31 through 1-36 This total should be the same as line 3-33 TOTAL FUND BALANCE	\$ 483,613	\$ -	Add lines 1-31 through 1-36 This total should be the same as line 3-33 TOTAL NET POSITION	\$ -	\$ -
1-38	Add lines 1-27, 1-30 and 1-37 This total should be the same as line 1-15 TOTAL LIABILITIES, DEFERRED INFLOWS, AND FUND BALANCE	\$ 569,295	\$ -	Add lines 1-27, 1-30 and 1-37 This total should be the same as line 1-15 TOTAL LIABILITIES, DEFERRED INFLOWS, AND NET POSITION	\$ -	\$ -

Please use this space to provide explanation of any items on this page

PART 2 - FINANCIAL STATEMENTS - OPERATING STATEMENT - REVENUES

Line #	Description	Governmental Funds		Description	Proprietary/Fiduciary Funds		
		General Fund	Fund*		Fund*	Fund*	
Tax Revenue				Tax Revenue			
2-1	Property [include mills levied in Question 10-6]	\$ 97,193	\$ -	Property [include mills levied in Question 10-6]	\$ -	\$ -	Please use this space to provide explanation of any items on this page
2-2	Specific Ownership	\$ 6,136	\$ -	Specific Ownership	\$ -	\$ -	
2-3	Sales and Use Tax	\$ -	\$ -	Sales and Use Tax	\$ -	\$ -	
2-4	Other Tax Revenue [specify...]:	\$ -	\$ -	Other Tax Revenue [specify...]:	\$ -	\$ -	
2-5		\$ -	\$ -		\$ -	\$ -	
2-6		\$ -	\$ -		\$ -	\$ -	
2-7		\$ -	\$ -		\$ -	\$ -	
2-8	Add lines 2-1 through 2-7 TOTAL TAX REVENUE	\$ 103,329	\$ -	Add lines 2-1 through 2-7 TOTAL TAX REVENUE	\$ -	\$ -	
2-9	Licenses and Permits	\$ -	\$ -	Licenses and Permits	\$ -	\$ -	
2-10	Highway Users Tax Funds (HUTF)	\$ -	\$ -	Highway Users Tax Funds (HUTF)	\$ -	\$ -	
2-11	Conservation Trust Funds (Lottery)	\$ -	\$ -	Conservation Trust Funds (Lottery)	\$ -	\$ -	
2-12	Community Development Block Grant	\$ -	\$ -	Community Development Block Grant	\$ -	\$ -	
2-13	Fire & Police Pension	\$ -	\$ -	Fire & Police Pension	\$ -	\$ -	
2-14	Grants	\$ -	\$ -	Grants	\$ -	\$ -	
2-15	Donations	\$ -	\$ -	Donations	\$ -	\$ -	
2-16	Charges for Sales and Services	\$ -	\$ -	Charges for Sales and Services	\$ -	\$ -	
2-17	Rental Income	\$ -	\$ -	Rental Income	\$ -	\$ -	
2-18	Fines and Forfeits	\$ -	\$ -	Fines and Forfeits	\$ -	\$ -	
2-19	Interest/Investment Income	\$ 8,015	\$ -	Interest/Investment Income	\$ -	\$ -	
2-20	Tap Fees	\$ -	\$ -	Tap Fees	\$ -	\$ -	
2-21	Proceeds from Sale of Capital Assets	\$ -	\$ -	Proceeds from Sale of Capital Assets	\$ -	\$ -	
2-22	All Other [specify...]:	\$ -	\$ -	All Other [specify...]:	\$ -	\$ -	
2-23		\$ -	\$ -		\$ -	\$ -	
2-24	Add lines 2-8 through 2-23 TOTAL REVENUES	\$ 111,344	\$ -	Add lines 2-8 through 2-23 TOTAL REVENUES	\$ -	\$ -	
Other Financing Sources				Other Financing Sources			
2-25	Debt Proceeds	\$ -	\$ -	Debt Proceeds	\$ -	\$ -	
2-26	Lease Proceeds	\$ -	\$ -	Lease Proceeds	\$ -	\$ -	
2-27	Developer Advances	\$ -	\$ -	Developer Advances	\$ -	\$ -	
2-28	Other [specify...]:	\$ -	\$ -	Other [specify...]:	\$ -	\$ -	
2-29	Add lines 2-25 through 2-28 TOTAL OTHER FINANCING SOURCES	\$ -	\$ -	Add lines 2-25 through 2-28 TOTAL OTHER FINANCING SOURCES	\$ -	\$ -	
2-30	Add lines 2-24 and 2-29 TOTAL REVENUES AND OTHER FINANCING SOURCES	\$ 111,344	\$ -	Add lines 2-24 and 2-29 TOTAL REVENUES AND OTHER FINANCING SOURCES	\$ -	\$ -	GRAND TOTALS
							\$ 111,344

IF GRAND TOTAL REVENUES AND OTHER FINANCING SOURCES for all funds (Line 2-29) are GREATER than \$750,000 STOP. You may not use this form. An audit may be required. See Section 29-1-604, C.R.S., or contact the OSA Local Government Division at (303) 869-3000 for assistance.

PART 3 - FINANCIAL STATEMENTS - OPERATING STATEMENT - EXPENDITURES/EXPENSES

Line #	Description	Governmental Funds		Description	Proprietary/Fiduciary Funds		Please use this space to provide explanation of any items on this page
		General Fund	Fund*		Fund*	Fund*	
	Expenditures			Expenses			
3-1	General Government	\$ 21,690	\$ -	General Operating & Administrative	\$ -	\$ -	
3-2	Judicial	\$ -	\$ -	Salaries	\$ -	\$ -	
3-3	Law Enforcement	\$ -	\$ -	Payroll Taxes	\$ -	\$ -	
3-4	Fire	\$ -	\$ -	Contract Services	\$ -	\$ -	
3-5	Highways & Streets	\$ -	\$ -	Employee Benefits	\$ -	\$ -	
3-6	Solid Waste	\$ -	\$ -	Insurance	\$ -	\$ -	
3-7	Contributions to Fire & Police Pension Assoc.	\$ -	\$ -	Accounting and Legal Fees	\$ -	\$ -	
3-8	Health	\$ -	\$ -	Repair and Maintenance	\$ -	\$ -	
3-9	Culture and Recreation	\$ -	\$ -	Supplies	\$ -	\$ -	
3-10	Transfers to other districts	\$ -	\$ -	Utilities	\$ -	\$ -	
3-11	Other [specify...]:	\$ -	\$ -	Contributions to Fire & Police Pension Assoc.	\$ -	\$ -	
3-12		\$ -	\$ -	Other [specify...]	\$ -	\$ -	
3-13		\$ -	\$ -		\$ -	\$ -	
3-14	Capital Outlay	\$ -	\$ -	Capital Outlay	\$ -	\$ -	
	Debt Service			Debt Service			
3-15	Principal (should match amount in 4-4)	\$ -	\$ -	Principal (should match amount in 4-4)	\$ -	\$ -	
3-16	Interest	\$ -	\$ -	Interest	\$ -	\$ -	
3-17	Bond Issuance Costs	\$ -	\$ -	Bond Issuance Costs	\$ -	\$ -	
3-18	Developer Principal Repayments	\$ -	\$ -	Developer Principal Repayments	\$ -	\$ -	
3-19	Developer Interest Repayments	\$ -	\$ -	Developer Interest Repayments	\$ -	\$ -	
3-20	All Other [specify...]:	\$ -	\$ -	All Other [specify...]:	\$ -	\$ -	
3-21		\$ -	\$ -		\$ -	\$ -	
3-22	Add lines 3-1 through 3-21	\$ 21,690	\$ -	Add lines 3-1 through 3-21	\$ -	\$ -	GRAND TOTAL
	TOTAL EXPENDITURES			TOTAL EXPENSES			\$ 21,690
3-23	Interfund Transfers (In)	\$ -	\$ -	Net Interfund Transfers (In) Out	\$ -	\$ -	
3-24	Interfund Transfers Out	\$ -	\$ -	Other [specify...][enter negative for expense]	\$ -	\$ -	
3-25	Other Expenditures (Revenues):	\$ -	\$ -	Depreciation/Amortization	\$ -	\$ -	
3-26		\$ -	\$ -	Other Financing Sources (Uses) (from line 2-28)	\$ -	\$ -	
3-27		\$ -	\$ -	Capital Outlay (from line 3-14)	\$ -	\$ -	
3-28		\$ -	\$ -	Debt Principal (from line 3-15, 3-18)	\$ -	\$ -	
3-29	(Add lines 3-23 through 3-28)			(Line 3-27, plus line 3-28, less line 3-26, less line 3-25, plus line 3-24) TOTAL GAAP RECONCILING ITEMS	\$ -	\$ -	
	TOTAL TRANSFERS AND OTHER EXPENDITURES	\$ -	\$ -				
3-30	Excess (Deficiency) of Revenues and Other Financing Sources Over (Under) Expenditures Line 2-29, less line 3-22, less line 3-29	\$ 89,654	\$ -	Net Increase (Decrease) in Net Position Line 2-29, less line 3-22, plus line 3-29, less line 3-23	\$ -	\$ -	
3-31	Fund Balance, January 1 from December 31 prior year report	\$ 393,959	\$ -	Net Position, January 1 from December 31 prior year report	\$ -	\$ -	
3-32	Prior Period Adjustment (MUST explain)	\$ -	\$ -	Prior Period Adjustment (MUST explain)	\$ -	\$ -	
3-33	Fund Balance, December 31			Net Position, December 31			
	Sum of Lines 3-30, 3-31, and 3-32			Sum of Lines 3-30, 3-31, and 3-32			
	This total should be the same as line 1-37.	\$ 483,613	\$ -	This total should be the same as line 1-37.	\$ -	\$ -	

IF GRAND TOTAL EXPENDITURES for all funds (Line 3-22) are GREATER than \$750,000 - STOP. You may not use this form. An audit may be required. See Section 29-1-604, C.R.S., or contact the OSA Local Government Division at (303) 869-3000 for assistance.

PART 4 - DEBT OUTSTANDING, ISSUED, AND RETIRED

Please answer the following questions by marking the appropriate boxes.

YES NO

Please use this space to provide any explanations or comments:

4-1	Does the entity have outstanding debt?	<input type="checkbox"/>	<input checked="" type="checkbox"/>	
4-2	Is the debt repayment schedule attached? If no, MUST explain: <div style="border: 1px solid black; padding: 2px; width: 450px; margin-top: 5px;">NA</div>	<input type="checkbox"/>	<input checked="" type="checkbox"/>	
4-3	Is the entity current in its debt service payments? If no, MUST explain: <div style="border: 1px solid black; padding: 2px; width: 450px; margin-top: 5px;">NA</div>	<input type="checkbox"/>	<input checked="" type="checkbox"/>	
4-4	Please complete the following debt schedule, if applicable: (please only include principal amounts)			
	Outstanding at beginning of year*	Issued during year	Retired during year	Outstanding at year-end
	General obligation bonds	\$ -	\$ -	\$ -
	Revenue bonds	\$ -	\$ -	\$ -
	Notes/Loans	\$ -	\$ -	\$ -
	Lease Liabilities	\$ -	\$ -	\$ -
	Developer Advances	\$ -	\$ -	\$ -
	Other (specify):	\$ -	\$ -	\$ -
	TOTAL	\$ -	\$ -	\$ -

*must agree to prior year ending balance

Please answer the following questions by marking the appropriate boxes.

YES NO

4-5	Does the entity have any authorized, but unissued, debt [Section 29-1-605(2) C.R.S.]?	<input checked="" type="checkbox"/>	<input type="checkbox"/>	
If yes:	How much? Date the debt was authorized:	\$ 18,000,000,000		11/1/2014
4-6	Does the entity intend to issue debt within the next calendar year?	<input type="checkbox"/>	<input checked="" type="checkbox"/>	
If yes:	How much?	\$ -		
4-7	Does the entity have debt that has been refinanced that it is still responsible for?	<input type="checkbox"/>	<input checked="" type="checkbox"/>	
If yes:	What is the amount outstanding?	\$ -		
4-8	Does the entity have any lease agreements?	<input type="checkbox"/>	<input checked="" type="checkbox"/>	
If yes:	What is being leased?			
	What is the original date of the lease?			
	Number of years of lease?			
	Is the lease subject to annual appropriation?	<input type="checkbox"/>	<input checked="" type="checkbox"/>	
	What are the annual lease payments?	\$ -		

PART 5 - CASH AND INVESTMENTS

Please provide the entity's cash deposit and investment balances.

AMOUNT TOTAL

Please use this space to provide any explanations or comments:

5-1	YEAR-END Total of ALL Checking and Savings accounts	\$ 16,479		
5-2	Certificates of deposit	\$ -		
	TOTAL CASH DEPOSITS		\$ 16,479	
	Investments (if investment is a mutual fund, please list underlying investments):			
5-3	Colotrust	\$ 461,716		
		\$ -		
		\$ -		
		\$ -		
	TOTAL INVESTMENTS		\$ 461,716	
	TOTAL CASH AND INVESTMENTS		\$ 478,195	

Please answer the following question by marking in the appropriate box

YES NO N/A

5-4	Are the entity's Investments legal in accordance with Section 24-75-601, et. seq., C.R.S.?	<input checked="" type="checkbox"/>	<input type="checkbox"/>	
5-5	Are the entity's deposits in an eligible (Public Deposit Protection Act) public depository (Section 11-10.5-101, et seq. C.R.S.)? If no, MUST explain: <div style="border: 1px solid black; padding: 2px; width: 450px; margin-top: 5px;"></div>	<input checked="" type="checkbox"/>	<input type="checkbox"/>	<input type="checkbox"/>

PART 6 - CAPITAL AND RIGHT-TO-USE ASSETS

Please answer the following question by marking in the appropriate box YES NO Please use this space to provide any explanations or comments:

- 6-1 Does the entity have capitalized assets? YES NO
- 6-2 Has the entity performed an annual inventory of capital assets in accordance with Section 29-1-506, C.R.S.? If no, MUST explain: YES NO

6-3 Complete the following Capital & Right-To-Use Assets table for GOVERNMENTAL FUNDS:	Balance - beginning of the year ¹	Additions ²	Deletions	Year-End Balance
Land	\$ -	\$ -	\$ -	\$ -
Buildings	\$ -	\$ -	\$ -	\$ -
Machinery and equipment	\$ -	\$ -	\$ -	\$ -
Furniture and fixtures	\$ -	\$ -	\$ -	\$ -
Infrastructure	\$ -	\$ -	\$ -	\$ -
Construction In Progress (CIP)	\$ -	\$ -	\$ -	\$ -
Leased Right-to-Use Assets	\$ -	\$ -	\$ -	\$ -
Intangible Assets	\$ -	\$ -	\$ -	\$ -
Other (explain):	\$ -	\$ -	\$ -	\$ -
Accumulated Amortization Right to Use Leased Assets (Enter a negative, or credit, balance)	\$ -	\$ -	\$ -	\$ -
Accumulated Depreciation (Enter a negative, or credit, balance)	\$ -	\$ -	\$ -	\$ -
TOTAL	\$ -	\$ -	\$ -	\$ -

6-4 Complete the following Capital & Right-To-Use Assets table for PROPRIETARY FUNDS:	Balance - beginning of the year*	Additions	Deletions	Year-End Balance
Land	\$ -	\$ -	\$ -	\$ -
Buildings	\$ -	\$ -	\$ -	\$ -
Machinery and equipment	\$ -	\$ -	\$ -	\$ -
Furniture and fixtures	\$ -	\$ -	\$ -	\$ -
Infrastructure	\$ -	\$ -	\$ -	\$ -
Construction In Progress (CIP)	\$ -	\$ -	\$ -	\$ -
Leased Right-to-Use Assets	\$ -	\$ -	\$ -	\$ -
Intangible Assets	\$ -	\$ -	\$ -	\$ -
Other (explain):	\$ -	\$ -	\$ -	\$ -
Accumulated Amortization Right to Use Leased Assets (Enter a negative, or credit, balance)	\$ -	\$ -	\$ -	\$ -
Accumulated Depreciation (Enter a negative, or credit, balance)	\$ -	\$ -	\$ -	\$ -
TOTAL	\$ -	\$ -	\$ -	\$ -

* Must agree to prior year-end balance
 - Generally capital asset additions should be reported at capital outlay on line 3-14 and capitalized in accordance with the government's capitalization policy. Please explain any discrepancy

PART 7 - PENSION INFORMATION

* YES NO Please use this space to provide any explanations or comments:

- 7-1 Does the entity have an "old hire" firefighters' pension plan? YES NO
- 7-2 Does the entity have a volunteer firefighters' pension plan? YES NO
- If yes: Who administers the plan? YES NO

Indicate the contributions from:

Tax (property, SO, sales, etc.):	\$	-
State contribution amount:	\$	-
Other (gifts, donations, etc.):	\$	-
TOTAL	\$	-

What is the monthly benefit paid for 20 years of service per retiree as of Jan 1? \$ -

PART 8 - BUDGET INFORMATION

Please answer the following question by marking in the appropriate box		YES	NO	N/A	Please use this space to provide any explanations or comments:
8-1	Did the entity file a current year budget with the Department of Local Affairs, in accordance with Section 29-1-113 C.R.S.? If no, MUST explain:	<input checked="" type="checkbox"/>	<input type="checkbox"/>	<input type="checkbox"/>	
8-2	Did the entity pass an appropriations resolution in accordance with Section 29-1-108 C.R.S.? If no, MUST explain:	<input checked="" type="checkbox"/>	<input type="checkbox"/>	<input type="checkbox"/>	
If yes:	Please indicate the amount appropriated for each fund separately for the year reported				
		Governmental/Proprietary Fund Name			
		Total Appropriations By Fund			
General Fund		\$	476,715		
		\$	-		
		\$	-		
		\$	-		

PART 9 - TAX PAYER'S BILL OF RIGHTS (TABOR)

Please answer the following question by marking in the appropriate box		YES	NO	Please use this space to provide any explanations or comments:
9-1	Is the entity in compliance with all the provisions of TABOR [State Constitution, Article X, Section 20(5)]?	<input checked="" type="checkbox"/>	<input type="checkbox"/>	
Note: An election to exempt the government from the spending limitations of TABOR does not exempt the government from the 3 percent emergency reserve requirement. All governments should determine if they meet this requirement of TABOR.				

PART 10 - GENERAL INFORMATION

Please answer the following question by marking in the appropriate box		YES	NO	Please use this space to provide any explanations or comments:
10-1	Is this application for a newly formed governmental entity?	<input type="checkbox"/>	<input checked="" type="checkbox"/>	
If yes:	Date of formation: <input style="width: 150px; height: 30px;" type="text"/>			
10-2	Has the entity changed its name in the past or current year?	<input type="checkbox"/>	<input checked="" type="checkbox"/>	
If Yes:	NEW name <input style="width: 400px; height: 20px;" type="text"/>			
	PRIOR name <input style="width: 400px; height: 20px;" type="text"/>			
10-3	Is the entity a metropolitan district?	<input checked="" type="checkbox"/>	<input type="checkbox"/>	
10-4	Please indicate what services the entity provides:			
	<input style="width: 450px; height: 20px;" type="text" value="Streets, Water, Traffic Control, Sewer, Parks and Recreation."/>			
10-5	Does the entity have an agreement with another government to provide services?	<input type="checkbox"/>	<input checked="" type="checkbox"/>	
If yes:	List the name of the other governmental entity and the services provided: <input style="width: 450px; height: 20px;" type="text"/>			
10-6	Does the entity have a certified mill levy?	<input checked="" type="checkbox"/>	<input type="checkbox"/>	
If yes:	Please provide the number of <u>mills</u> levied for the year reported (do not enter \$ amounts):			
	Bond Redemption mills	<input style="width: 50px;" type="text" value="0.000"/>		
	General/Other mills	<input style="width: 50px;" type="text" value="70.000"/>		
	Total mills	<input style="width: 50px;" type="text" value="70.000"/>		

Please use this space to provide any additional explanations or comments not previously included:

OSA USE ONLY

Entity Wide:		General Fund		Governmental Funds		Notes			
Unrestricted Cash & Investments	\$	478,195	Unrestricted Fund Balan	\$	481,048	Total Tax Revenue	\$	103,329	
Current Liabilities	\$	5,107	Total Fund Balance	\$	483,613	Revenue Paying Debt Service	\$	-	
Deferred Inflow	\$	80,575	PY Fund Balance	\$	393,959	Total Revenue	\$	111,344	
			Total Revenue	\$	111,344	Total Debt Service Principal	\$	-	
			Total Expenditures	\$	21,690	Total Debt Service Interest	\$	-	
			Interfund In	\$	-				
Governmental			Interfund Out	\$	-	Enterprise Funds			
Total Cash & Investments	\$	478,195	-			Net Position	\$	-	
Transfers In	\$	-	Proprietary			PY Net Position	\$	-	
Transfers Out	\$	-	- Current Assets	\$					
Property Tax	\$	97,193	Deferred Outflow	\$		Government-Wide			
Debt Service Principal	\$	-	- Current Liabilities	\$		Total Outstanding Debt	\$	-	
Total Expenditures	\$	21,690	Deferred Inflow	\$		Authorized but Unissued	\$	18,000,000,000	
Total Developer Advances	\$	-	- Cash & Investments	\$		Year Authorized		11/1/2014	
Total Developer Repayments	\$	-	- Principal Expense	\$					

PART 12 - GOVERNING BODY APPROVAL

Please answer the following question by marking in the appropriate box

YES

NO

12-1 If you plan to submit this form electronically, have you read the new Electronic Signature Policy?

Office of the State Auditor — Local Government Division - Exemption Form Electronic Signatures Policy and Procedures

Policy - Requirements

The Office of the State Auditor Local Government Audit Division may accept an electronic submission of an application for exemption from audit that includes governing board signatures obtained through a program such as DocuSign or Echosign. Required elements and safeguards are as follows:

- The preparer of the application is responsible for obtaining board signatures that comply with the requirement in Section 29-1-604 (3), C.R.S., that states the application shall be personally reviewed, approved, and signed by a majority of the members of the governing body.
- The application must be accompanied by the signature history document created by the electronic signature software. The signature history document must show when the document was created and when the document was emailed to the various parties, and include the dates the individual board members signed the document. The signature history must also show the individuals' email addresses and IP address.
- Office of the State Auditor staff will not coordinate obtaining signatures.

The application for exemption from audit form created by our office includes a section for governing body approval. Local governing boards note their approval and submit the application through one of the following three methods:

- 1) Submit the application in hard copy via the US Mail including original signatures.
- 2) Submit the application electronically via email and either,
 - a. Include a copy of an adopted resolution that documents formal approval by the Board, or
 - b. Include electronic signatures obtained through a software program such as DocuSign or Echosign in accordance with the requirements noted above.

Below is the certification and approval of the governing body. By signing, each individual member is certifying they are a duly elected or appointed officer of the local government. Governing members may be verified. Also by signing, the individual member certifies that this Application for Exemption from Audit has been prepared consistent with Section 29-1-604, C.R.S., which states that a governmental agency with revenue and expenditures of \$750,000 or less must have an application prepared by an independent accountant with knowledge of governmental accounting; completed to the best of their knowledge and is accurate and true. Use additional pages if needed.

Print the names of ALL members of the governing body below.

A MAJORITY of the members of the governing body must complete and sign in the column below.

1	Full Name	I, _____, _____, attest that I am a duly elected or appointed board member, and that I have personally reviewed and approve this application for exemption from audit. Signed _____ Date: _____ My term Expires: _____
	Jonathan Alpert	
2	Full Name	I, _____, _____, attest that I am a duly elected or appointed board member, and that I have personally reviewed and approve this application for exemption from audit. Signed _____ Date: _____ My term Expires: _____
	Macr Cooper	
3	Full Name	I, _____, _____, attest that I am a duly elected or appointed board member, and that I have personally reviewed and approve this application for exemption from audit. Signed _____ Date: _____ My term Expires: _____
	Eric Miller	
4	Full Name	I, _____, _____, attest that I am a duly elected or appointed board member, and that I have personally reviewed and approve this application for exemption from audit. Signed _____ Date: _____ My term Expires: _____
5	Full Name	I, _____, _____, attest that I am a duly elected or appointed board member, and that I have personally reviewed and approve this application for exemption from audit. Signed _____ Date: _____ My term Expires: _____
6	Full Name	I, _____, _____, attest that I am a duly elected or appointed board member, and that I have personally reviewed and approve this application for exemption from audit. Signed _____ Date: _____ My term Expires: _____
7	Full Name	I, _____, _____, attest that I am a duly elected or appointed board member, and that I have personally reviewed and approve this application for exemption from audit. Signed _____ Date: _____ My term Expires: _____

APPLICATION FOR EXEMPTION FROM AUDIT

LONG FORM

NAME OF GOVERNMENT	Eastern Hills Metropolitan District No. 6
ADDRESS	c/o White Bear Ankele & Tanaka, P.C. 2154 E Commons Ave., Suite 2000 Centennial, CO 80122
CONTACT PERSON	Clint Waldron
PHONE	303-858-1800
EMAIL	cwaldron@wbapc.com

For the Year Ended
12/31/2022
or fiscal year ended:

CERTIFICATION OF PREPARER

I certify that I am an independent accountant with **knowledge of governmental accounting** and that the information in the Application is complete and accurate to the best of my knowledge. I am aware that the Audit Law requires that a person independent of the entity complete the application if revenues or expenditure are at least \$100,000 but not more than \$750,000, and that independent means someone who is separate from the entity.

NAME:	Diane Wheeler
TITLE	District Accountant
FIRM NAME (if applicable)	Simmons & Wheeler, P.C.
ADDRESS	304 Inverness Way South, Suite 490 Englewood, CO 80112
PHONE	303-689-0833
DATE PREPARED	2/21/2023
RELATIONSHIP TO ENTITY	CPA engaged to prepare financial statements for the District

PREPARER (SIGNATURE REQUIRED)

Diane K. Wheeler

Has the entity filed for, or has the district filed, a Title 32, Article 1 Special District Notice of Inactive Status during the year? [Applicable to Title 32 special districts only, pursuant to Sections 32-1-103 (9.3) and 32-1-104 (3), C.R.S.]

YES	NO	If Yes, date filed:
<input type="checkbox"/>	<input checked="" type="checkbox"/>	

PART 1 - FINANCIAL STATEMENTS - BALANCE SHEET

* Indicate Name of Fund

NOTE: Attach additional sheets as necessary.

Line #	Description	Governmental Funds		Description	Proprietary/Fiduciary Funds		Please use this space to provide explanation of any items on this page
		General Fund	Fund*		Fund*	Fund*	
Assets				Assets			
1-1	Cash & Cash Equivalents	\$ 3,615	\$ -	Cash & Cash Equivalents	\$ -	\$ -	
1-2	Investments	\$ 2,274,772	\$ -	Investments	\$ -	\$ -	
1-3	Receivables	\$ 679	\$ -	Receivables	\$ -	\$ -	
1-4	Due from Other Entities or Funds	\$ -	\$ -	Due from Other Entities or Funds	\$ -	\$ -	
1-5	Property Tax Receivable	\$ 241,255	\$ -	Other Current Assets [specify...]	\$ -	\$ -	
	All Other Assets [specify...]						
1-6	Lease Receivable (as Lessor)	\$ -	\$ -				
1-7		\$ -	\$ -	Total Current Assets	\$ -	\$ -	
1-8		\$ -	\$ -	Capital & Right to Use Assets, net (from Part 6-4)	\$ -	\$ -	
1-9		\$ -	\$ -	Other Long Term Assets [specify...]	\$ -	\$ -	
1-10		\$ -	\$ -		\$ -	\$ -	
1-11	(add lines 1-1 through 1-10) TOTAL ASSETS	\$ 2,520,321	\$ -	(add lines 1-1 through 1-10) TOTAL ASSETS	\$ -	\$ -	
Deferred Outflows of Resources:				Deferred Outflows of Resources			
1-12	[specify...]	\$ -	\$ -	[specify...]	\$ -	\$ -	
1-13	[specify...]	\$ -	\$ -	[specify...]	\$ -	\$ -	
1-14	(add lines 1-12 through 1-13) TOTAL DEFERRED OUTFLOWS	\$ -	\$ -	(add lines 1-12 through 1-13) TOTAL DEFERRED OUTFLOWS	\$ -	\$ -	
1-15	TOTAL ASSETS AND DEFERRED OUTFLOWS	\$ 2,520,321	\$ -	TOTAL ASSETS AND DEFERRED OUTFLOWS	\$ -	\$ -	
Liabilities				Liabilities			
1-16	Accounts Payable	\$ 2,981	\$ -	Accounts Payable	\$ -	\$ -	
1-17	Accrued Payroll and Related Liabilities	\$ -	\$ -	Accrued Payroll and Related Liabilities	\$ -	\$ -	
1-18	Unearned Property Tax Revenue	\$ -	\$ -	Accrued Interest Payable	\$ -	\$ -	
1-19	Due to Other Entities or Funds	\$ -	\$ -	Due to Other Entities or Funds	\$ -	\$ -	
1-20	All Other Current Liabilities	\$ -	\$ -	All Other Current Liabilities	\$ -	\$ -	
1-21	(add lines 1-16 through 1-20) TOTAL CURRENT LIABILITIES	\$ 2,981	\$ -	(add lines 1-16 through 1-20) TOTAL CURRENT LIABILITIES	\$ -	\$ -	
1-22	All Other Liabilities [specify...]	\$ -	\$ -	Proprietary Debt Outstanding (from Part 4-4)	\$ -	\$ -	
1-23		\$ -	\$ -	Other Liabilities [specify...]:	\$ -	\$ -	
1-24		\$ -	\$ -		\$ -	\$ -	
1-25		\$ -	\$ -		\$ -	\$ -	
1-26		\$ -	\$ -		\$ -	\$ -	
1-27	(add lines 1-21 through 1-26) TOTAL LIABILITIES	\$ 2,981	\$ -	(add lines 1-21 through 1-26) TOTAL LIABILITIES	\$ -	\$ -	
Deferred Inflows of Resources:				Deferred Inflows of Resources			
1-28	Deferred Property Taxes	\$ 241,255	\$ -	Pension/OPEB Related	\$ -	\$ -	
1-29	Lease related (as lessor)	\$ -	\$ -	Other [specify...]	\$ -	\$ -	
1-30	(add lines 1-28 through 1-29) TOTAL DEFERRED INFLOWS	\$ 241,255	\$ -	(add lines 1-28 through 1-29) TOTAL DEFERRED INFLOWS	\$ -	\$ -	
Fund Balance				Net Position			
1-31	Nonspendable Prepaid	\$ -	\$ -	Net Investment in Capital Assets	\$ -	\$ -	
1-32	Nonspendable Inventory	\$ -	\$ -				
1-33	Restricted [specify...]	\$ 7,672	\$ -	Emergency Reserves	\$ -	\$ -	
1-34	Committed [specify...]	\$ -	\$ -	Other Designations/Reserves	\$ -	\$ -	
1-35	Assigned [specify...]	\$ -	\$ -	Restricted	\$ -	\$ -	
1-36	Unassigned:	\$ 2,268,413	\$ -	Undesignated/Unreserved/Unrestricted	\$ -	\$ -	
1-37	Add lines 1-31 through 1-36 This total should be the same as line 3-33 TOTAL FUND BALANCE	\$ 2,276,085	\$ -	Add lines 1-31 through 1-36 This total should be the same as line 3-33 TOTAL NET POSITION	\$ -	\$ -	
1-38	Add lines 1-27, 1-30 and 1-37 This total should be the same as line 1-15 TOTAL LIABILITIES, DEFERRED INFLOWS, AND FUND BALANCE	\$ 2,520,321	\$ -	Add lines 1-27, 1-30 and 1-37 This total should be the same as line 1-15 TOTAL LIABILITIES, DEFERRED INFLOWS, AND NET POSITION	\$ -	\$ -	

PART 2 - FINANCIAL STATEMENTS - OPERATING STATEMENT - REVENUES

Line #	Description	Governmental Funds		Description	Proprietary/Fiduciary Funds		
		General Fund	Fund*		Fund*	Fund*	
Tax Revenue				Tax Revenue			
2-1	Property [include mills levied in Question 10-6]	\$ 145,565	\$ -	Property [include mills levied in Question 10-6]	\$ -	\$ -	Please use this space to provide explanation of any items on this page
2-2	Specific Ownership	\$ 9,190	\$ -	Specific Ownership	\$ -	\$ -	
2-3	Sales and Use Tax	\$ -	\$ -	Sales and Use Tax	\$ -	\$ -	
2-4	Other Tax Revenue [specify...]:	\$ -	\$ -	Other Tax Revenue [specify...]:	\$ -	\$ -	
2-5		\$ -	\$ -		\$ -	\$ -	
2-6		\$ -	\$ -		\$ -	\$ -	
2-7		\$ -	\$ -		\$ -	\$ -	
2-8	Add lines 2-1 through 2-7 TOTAL TAX REVENUE	\$ 154,755	\$ -	Add lines 2-1 through 2-7 TOTAL TAX REVENUE	\$ -	\$ -	
2-9	Licenses and Permits	\$ -	\$ -	Licenses and Permits	\$ -	\$ -	
2-10	Highway Users Tax Funds (HUTF)	\$ -	\$ -	Highway Users Tax Funds (HUTF)	\$ -	\$ -	
2-11	Conservation Trust Funds (Lottery)	\$ -	\$ -	Conservation Trust Funds (Lottery)	\$ -	\$ -	
2-12	Community Development Block Grant	\$ -	\$ -	Community Development Block Grant	\$ -	\$ -	
2-13	Fire & Police Pension	\$ -	\$ -	Fire & Police Pension	\$ -	\$ -	
2-14	Grants	\$ -	\$ -	Grants	\$ -	\$ -	
2-15	Donations	\$ -	\$ -	Donations	\$ -	\$ -	
2-16	Charges for Sales and Services	\$ -	\$ -	Charges for Sales and Services	\$ -	\$ -	
2-17	Rental Income	\$ -	\$ -	Rental Income	\$ -	\$ -	
2-18	Fines and Forfeits	\$ -	\$ -	Fines and Forfeits	\$ -	\$ -	
2-19	Interest/Investment Income	\$ 39,027	\$ -	Interest/Investment Income	\$ -	\$ -	
2-20	Tap Fees	\$ -	\$ -	Tap Fees	\$ -	\$ -	
2-21	Proceeds from Sale of Capital Assets	\$ -	\$ -	Proceeds from Sale of Capital Assets	\$ -	\$ -	
2-22	All Other [specify...]:	\$ -	\$ -	All Other [specify...]:	\$ -	\$ -	
2-23		\$ -	\$ -		\$ -	\$ -	
2-24	Add lines 2-8 through 2-23 TOTAL REVENUES	\$ 193,782	\$ -	Add lines 2-8 through 2-23 TOTAL REVENUES	\$ -	\$ -	
Other Financing Sources				Other Financing Sources			
2-25	Debt Proceeds	\$ -	\$ -	Debt Proceeds	\$ -	\$ -	
2-26	Lease Proceeds	\$ -	\$ -	Lease Proceeds	\$ -	\$ -	
2-27	Developer Advances	\$ -	\$ -	Developer Advances	\$ -	\$ -	
2-28	Other [specify...]:	\$ -	\$ -	Other [specify...]:	\$ -	\$ -	
2-29	Add lines 2-25 through 2-28 TOTAL OTHER FINANCING SOURCES	\$ -	\$ -	Add lines 2-25 through 2-28 TOTAL OTHER FINANCING SOURCES	\$ -	\$ -	
2-30	Add lines 2-24 and 2-29 TOTAL REVENUES AND OTHER FINANCING SOURCES	\$ 193,782	\$ -	Add lines 2-24 and 2-29 TOTAL REVENUES AND OTHER FINANCING SOURCES	\$ -	\$ -	
							GRAND TOTALS
							\$ 193,782

IF GRAND TOTAL REVENUES AND OTHER FINANCING SOURCES for all funds (Line 2-29) are GREATER than \$750,000 STOP. You may not use this form. An audit may be required. See Section 29-1-604, C.R.S., or contact the OSA Local Government Division at (303) 869-3000 for assistance.

PART 3 - FINANCIAL STATEMENTS - OPERATING STATEMENT - EXPENDITURES/EXPENSES

Line #	Description	Governmental Funds		Description	Proprietary/Fiduciary Funds		Please use this space to provide explanation of any items on this page
		General Fund	Fund*		Fund*	Fund*	
	Expenditures			Expenses			
3-1	General Government	\$ 16,761	\$ -	General Operating & Administrative	\$ -	\$ -	
3-2	Judicial	\$ -	\$ -	Salaries	\$ -	\$ -	
3-3	Law Enforcement	\$ -	\$ -	Payroll Taxes	\$ -	\$ -	
3-4	Fire	\$ -	\$ -	Contract Services	\$ -	\$ -	
3-5	Highways & Streets	\$ -	\$ -	Employee Benefits	\$ -	\$ -	
3-6	Solid Waste	\$ -	\$ -	Insurance	\$ -	\$ -	
3-7	Contributions to Fire & Police Pension Assoc.	\$ -	\$ -	Accounting and Legal Fees	\$ -	\$ -	
3-8	Health	\$ -	\$ -	Repair and Maintenance	\$ -	\$ -	
3-9	Culture and Recreation	\$ -	\$ -	Supplies	\$ -	\$ -	
3-10	Transfers to other districts	\$ -	\$ -	Utilities	\$ -	\$ -	
3-11	Other [specify...]:	\$ -	\$ -	Contributions to Fire & Police Pension Assoc.	\$ -	\$ -	
3-12		\$ -	\$ -	Other [specify...]	\$ -	\$ -	
3-13		\$ -	\$ -		\$ -	\$ -	
3-14	Capital Outlay	\$ -	\$ -	Capital Outlay	\$ -	\$ -	
	Debt Service			Debt Service			
3-15	Principal (should match amount in 4-4)	\$ -	\$ -	Principal (should match amount in 4-4)	\$ -	\$ -	
3-16	Interest	\$ -	\$ -	Interest	\$ -	\$ -	
3-17	Bond Issuance Costs	\$ -	\$ -	Bond Issuance Costs	\$ -	\$ -	
3-18	Developer Principal Repayments	\$ -	\$ -	Developer Principal Repayments	\$ -	\$ -	
3-19	Developer Interest Repayments	\$ -	\$ -	Developer Interest Repayments	\$ -	\$ -	
3-20	All Other [specify...]:	\$ -	\$ -	All Other [specify...]:	\$ -	\$ -	
3-21		\$ -	\$ -		\$ -	\$ -	
3-22	Add lines 3-1 through 3-21	\$ 16,761	\$ -	Add lines 3-1 through 3-21	\$ -	\$ -	GRAND TOTAL
	TOTAL EXPENDITURES			TOTAL EXPENSES			\$ 16,761
3-23	Interfund Transfers (In)	\$ -	\$ -	Net Interfund Transfers (In) Out	\$ -	\$ -	
3-24	Interfund Transfers Out	\$ -	\$ -	Other [specify...][enter negative for expense]	\$ -	\$ -	
3-25	Other Expenditures (Revenues):	\$ -	\$ -	Depreciation/Amortization	\$ -	\$ -	
3-26		\$ -	\$ -	Other Financing Sources (Uses) (from line 2-28)	\$ -	\$ -	
3-27		\$ -	\$ -	Capital Outlay (from line 3-14)	\$ -	\$ -	
3-28		\$ -	\$ -	Debt Principal (from line 3-15, 3-18)	\$ -	\$ -	
3-29	(Add lines 3-23 through 3-28)			(Line 3-27, plus line 3-28, less line 3-26, less line 3-25, plus line 3-24) TOTAL GAAP RECONCILING ITEMS	\$ -	\$ -	
	TOTAL TRANSFERS AND OTHER EXPENDITURES	\$ -	\$ -				
3-30	Excess (Deficiency) of Revenues and Other Financing Sources Over (Under) Expenditures Line 2-29, less line 3-22, less line 3-29	\$ 177,021	\$ -	Net Increase (Decrease) in Net Position Line 2-29, less line 3-22, plus line 3-29, less line 3-23	\$ -	\$ -	
3-31	Fund Balance, January 1 from December 31 prior year report	\$ 2,099,064	\$ -	Net Position, January 1 from December 31 prior year report	\$ -	\$ -	
3-32	Prior Period Adjustment (MUST explain)	\$ -	\$ -	Prior Period Adjustment (MUST explain)	\$ -	\$ -	
3-33	Fund Balance, December 31			Net Position, December 31			
	Sum of Lines 3-30, 3-31, and 3-32			Sum of Lines 3-30, 3-31, and 3-32			
	This total should be the same as line 1-37.	\$ 2,276,085	\$ -	This total should be the same as line 1-37.	\$ -	\$ -	

IF GRAND TOTAL EXPENDITURES for all funds (Line 3-22) are GREATER than \$750,000 - STOP. You may not use this form. An audit may be required. See Section 29-1-604, C.R.S., or contact the OSA Local Government Division at (303) 869-3000 for assistance.

PART 4 - DEBT OUTSTANDING, ISSUED, AND RETIRED

Please answer the following questions by marking the appropriate boxes.

YES NO

Please use this space to provide any explanations or comments:

4-1	Does the entity have outstanding debt?	<input type="checkbox"/>	<input checked="" type="checkbox"/>	
4-2	Is the debt repayment schedule attached? If no, MUST explain: <div style="border: 1px solid black; padding: 2px; width: 400px; margin-top: 5px;">NA</div>	<input type="checkbox"/>	<input checked="" type="checkbox"/>	
4-3	Is the entity current in its debt service payments? If no, MUST explain: <div style="border: 1px solid black; padding: 2px; width: 400px; margin-top: 5px;">NA</div>	<input checked="" type="checkbox"/>	<input type="checkbox"/>	
4-4	Please complete the following debt schedule, if applicable: (please only include principal amounts)			
	Outstanding at beginning of year*	Issued during year	Retired during year	Outstanding at year-end
	General obligation bonds	\$ -	\$ -	\$ -
	Revenue bonds	\$ -	\$ -	\$ -
	Notes/Loans	\$ -	\$ -	\$ -
	Lease Liabilities	\$ -	\$ -	\$ -
	Developer Advances	\$ -	\$ -	\$ -
	Other (specify):	\$ -	\$ -	\$ -
	TOTAL	\$ -	\$ -	\$ -

*must agree to prior year ending balance

Please answer the following questions by marking the appropriate boxes.

YES NO

4-5	Does the entity have any authorized, but unissued, debt [Section 29-1-605(2) C.R.S.]?	<input checked="" type="checkbox"/>	<input type="checkbox"/>	
	How much? Date the debt was authorized:	\$ 29,113,000		
		11/2002, 11/2004		
4-6	Does the entity intend to issue debt within the next calendar year?	<input type="checkbox"/>	<input checked="" type="checkbox"/>	
4-7	Does the entity have debt that has been refinanced that it is still responsible for?	<input type="checkbox"/>	<input checked="" type="checkbox"/>	
4-8	Does the entity have any lease agreements?	<input type="checkbox"/>	<input checked="" type="checkbox"/>	
If yes:	What is being leased?			
	What is the original date of the lease?			
	Number of years of lease?			
	Is the lease subject to annual appropriation?	<input type="checkbox"/>	<input checked="" type="checkbox"/>	
	What are the annual lease payments?	\$ -		

PART 5 - CASH AND INVESTMENTS

Please provide the entity's cash deposit and investment balances.

AMOUNT TOTAL

Please use this space to provide any explanations or comments:

5-1	YEAR-END Total of ALL Checking and Savings accounts	\$ 3,615		
5-2	Certificates of deposit	\$ -		
	TOTAL CASH DEPOSITS		\$ 3,615	
	Investments (if investment is a mutual fund, please list underlying investments):			
5-3	Colotrust	\$ 2,274,772		
		\$ -		
		\$ -		
		\$ -		
	TOTAL INVESTMENTS		\$ 2,274,772	
	TOTAL CASH AND INVESTMENTS		\$ 2,278,387	

Please answer the following question by marking in the appropriate box

YES NO N/A

5-4	Are the entity's Investments legal in accordance with Section 24-75-601, et. seq., C.R.S.?	<input checked="" type="checkbox"/>	<input type="checkbox"/>	<input type="checkbox"/>
5-5	Are the entity's deposits in an eligible (Public Deposit Protection Act) public depository (Section 11-10.5-101, et seq. C.R.S.)? If no, MUST explain: <div style="border: 1px solid black; padding: 2px; width: 400px; margin-top: 5px;"></div>	<input checked="" type="checkbox"/>	<input type="checkbox"/>	<input type="checkbox"/>

PART 6 - CAPITAL AND RIGHT-TO-USE ASSETS

Please answer the following question by marking in the appropriate box YES NO Please use this space to provide any explanations or comments:

- 6-1 Does the entity have capitalized assets? YES NO
- 6-2 Has the entity performed an annual inventory of capital assets in accordance with Section 29-1-506, C.R.S.? If no, MUST explain: YES NO

6-3 Complete the following Capital & Right-To-Use Assets table for GOVERNMENTAL FUNDS:

	Balance - beginning of the year ¹	Additions ²	Deletions	Year-End Balance
Land	\$ -	\$ -	\$ -	\$ -
Buildings	\$ -	\$ -	\$ -	\$ -
Machinery and equipment	\$ -	\$ -	\$ -	\$ -
Furniture and fixtures	\$ -	\$ -	\$ -	\$ -
Infrastructure	\$ -	\$ -	\$ -	\$ -
Construction In Progress (CIP)	\$ -	\$ -	\$ -	\$ -
Leased Right-to-Use Assets	\$ -	\$ -	\$ -	\$ -
Intangible Assets	\$ -	\$ -	\$ -	\$ -
Other (explain):	\$ -	\$ -	\$ -	\$ -
Accumulated Amortization Right to Use Leased Assets (Enter a negative, or credit, balance)	\$ -	\$ -	\$ -	\$ -
Accumulated Depreciation (Enter a negative, or credit, balance)	\$ -	\$ -	\$ -	\$ -
TOTAL	\$ -	\$ -	\$ -	\$ -

6-4 Complete the following Capital & Right-To-Use Assets table for PROPRIETARY FUNDS:

	Balance - beginning of the year*	Additions	Deletions	Year-End Balance
Land	\$ -	\$ -	\$ -	\$ -
Buildings	\$ -	\$ -	\$ -	\$ -
Machinery and equipment	\$ -	\$ -	\$ -	\$ -
Furniture and fixtures	\$ -	\$ -	\$ -	\$ -
Infrastructure	\$ -	\$ -	\$ -	\$ -
Construction In Progress (CIP)	\$ -	\$ -	\$ -	\$ -
Leased Right-to-Use Assets	\$ -	\$ -	\$ -	\$ -
Intangible Assets	\$ -	\$ -	\$ -	\$ -
Other (explain):	\$ -	\$ -	\$ -	\$ -
Accumulated Amortization Right to Use Leased Assets (Enter a negative, or credit, balance)	\$ -	\$ -	\$ -	\$ -
Accumulated Depreciation (Enter a negative, or credit, balance)	\$ -	\$ -	\$ -	\$ -
TOTAL	\$ -	\$ -	\$ -	\$ -

* Must agree to prior year-end balance
 - Generally capital asset additions should be reported at capital outlay on line 3-14 and capitalized in accordance with the government's capitalization policy. Please explain any discrepancy

PART 7 - PENSION INFORMATION

* YES NO Please use this space to provide any explanations or comments:

- 7-1 Does the entity have an "old hire" firefighters' pension plan? YES NO
- 7-2 Does the entity have a volunteer firefighters' pension plan? YES NO
- If yes: Who administers the plan? YES NO

Indicate the contributions from:

Tax (property, SO, sales, etc.):	\$	-		
State contribution amount:	\$	-		
Other (gifts, donations, etc.):	\$	-		
TOTAL	\$	-		
What is the monthly benefit paid for 20 years of service per retiree as of Jan 1?	\$	-		

PART 8 - BUDGET INFORMATION

Please answer the following question by marking in the appropriate box		YES	NO	N/A	Please use this space to provide any explanations or comments:	
8-1	Did the entity file a current year budget with the Department of Local Affairs, in accordance with Section 29-1-113 C.R.S.? If no, MUST explain:	<input checked="" type="checkbox"/>	<input type="checkbox"/>	<input type="checkbox"/>		
8-2	Did the entity pass an appropriations resolution in accordance with Section 29-1-108 C.R.S.? If no, MUST explain:	<input checked="" type="checkbox"/>	<input type="checkbox"/>	<input type="checkbox"/>		
If yes:	Please indicate the amount appropriated for each fund separately for the year reported					
		Governmental/Proprietary Fund Name				Total Appropriations By Fund
		General Fund				\$ 2,251,819
						\$ -
						\$ -
						\$ -

PART 9 - TAX PAYER'S BILL OF RIGHTS (TABOR)

Please answer the following question by marking in the appropriate box		YES	NO	Please use this space to provide any explanations or comments:
9-1	Is the entity in compliance with all the provisions of TABOR [State Constitution, Article X, Section 20(5)]?	<input checked="" type="checkbox"/>	<input type="checkbox"/>	
Note: An election to exempt the government from the spending limitations of TABOR does not exempt the government from the 3 percent emergency reserve requirement. All governments should determine if they meet this requirement of TABOR.				

PART 10 - GENERAL INFORMATION

Please answer the following question by marking in the appropriate box		YES	NO	Please use this space to provide any explanations or comments:
10-1	Is this application for a newly formed governmental entity?	<input type="checkbox"/>	<input checked="" type="checkbox"/>	
If yes:	Date of formation: <input style="width: 150px; height: 30px;" type="text"/>			
10-2	Has the entity changed its name in the past or current year?	<input type="checkbox"/>	<input checked="" type="checkbox"/>	
If Yes:	NEW name <input style="width: 400px; height: 20px;" type="text"/>			
	PRIOR name <input style="width: 400px; height: 20px;" type="text"/>			
10-3	Is the entity a metropolitan district?	<input checked="" type="checkbox"/>	<input type="checkbox"/>	
10-4	Please indicate what services the entity provides:			
	<input style="width: 450px; height: 20px;" type="text" value="Streets, Water, Traffic Control, Sewer, Parks and Recreation."/>			
10-5	Does the entity have an agreement with another government to provide services?	<input type="checkbox"/>	<input checked="" type="checkbox"/>	
If yes:	List the name of the other governmental entity and the services provided: <input style="width: 450px; height: 20px;" type="text"/>			
10-6	Does the entity have a certified mill levy?	<input checked="" type="checkbox"/>	<input type="checkbox"/>	
If yes:	Please provide the number of <u>mills</u> levied for the year reported (do not enter \$ amounts):			
	Bond Redemption mills	<input style="width: 50px;" type="text" value="0.000"/>		
	General/Other mills	<input style="width: 50px;" type="text" value="70.000"/>		
	Total mills	<input style="width: 50px;" type="text" value="70.000"/>		

Please use this space to provide any additional explanations or comments not previously included:

OSA USE ONLY

Entity Wide:		General Fund		Governmental Funds		Notes			
Unrestricted Cash & Investments	\$	2,278,387	Unrestricted Fund Balan	\$	2,268,413	Total Tax Revenue	\$	154,755	
Current Liabilities	\$	2,981	Total Fund Balance	\$	2,276,085	Revenue Paying Debt Service	\$	-	
Deferred Inflow	\$	241,255	PY Fund Balance	\$	2,099,064	Total Revenue	\$	193,782	
			Total Revenue	\$	193,782	Total Debt Service Principal	\$	-	
			Total Expenditures	\$	16,761	Total Debt Service Interest	\$	-	
			Interfund In	\$	-				
Governmental			Interfund Out	\$	-	Enterprise Funds			
Total Cash & Investments	\$	2,278,387	-			Net Position	\$	-	
Transfers In	\$		Proprietary			PY Net Position	\$	-	
Transfers Out	\$		- Current Assets	\$		Government-Wide			
Property Tax	\$	145,565	Deferred Outflow	\$		- Total Outstanding Debt	\$	-	
Debt Service Principal	\$		- Current Liabilities	\$		- Authorized but Unissued	\$	29,113,000	
Total Expenditures	\$	16,761	Deferred Inflow	\$		- Year Authorized			11/2002, 11/2004
Total Developer Advances	\$		- Cash & Investments	\$					
Total Developer Repayments	\$		- Principal Expense	\$					

PART 12 - GOVERNING BODY APPROVAL

Please answer the following question by marking in the appropriate box

YES

NO

12-1 If you plan to submit this form electronically, have you read the new Electronic Signature Policy?

Office of the State Auditor — Local Government Division - Exemption Form Electronic Signatures Policy and Procedures

Policy - Requirements

The Office of the State Auditor Local Government Audit Division may accept an electronic submission of an application for exemption from audit that includes governing board signatures obtained through a program such as DocuSign or Echosign. Required elements and safeguards are as follows:

- The preparer of the application is responsible for obtaining board signatures that comply with the requirement in Section 29-1-604 (3), C.R.S., that states the application shall be personally reviewed, approved, and signed by a majority of the members of the governing body.
- The application must be accompanied by the signature history document created by the electronic signature software. The signature history document must show when the document was created and when the document was emailed to the various parties, and include the dates the individual board members signed the document. The signature history must also show the individuals' email addresses and IP address.
- Office of the State Auditor staff will not coordinate obtaining signatures.

The application for exemption from audit form created by our office includes a section for governing body approval. Local governing boards note their approval and submit the application through one of the following three methods:

- 1) Submit the application in hard copy via the US Mail including original signatures.
- 2) Submit the application electronically via email and either,
 - a. Include a copy of an adopted resolution that documents formal approval by the Board, or
 - b. Include electronic signatures obtained through a software program such as DocuSign or Echosign in accordance with the requirements noted above.

Below is the certification and approval of the governing body. By signing, each individual member is certifying they are a duly elected or appointed officer of the local government. Governing members may be verified. Also by signing, the individual member certifies that this Application for Exemption from Audit has been prepared consistent with Section 29-1-604, C.R.S., which states that a governmental agency with revenue and expenditures of \$750,000 or less must have an application prepared by an independent accountant with knowledge of governmental accounting; completed to the best of their knowledge and is accurate and true. Use additional pages if needed.

Print the names of ALL members of the governing body below.

A MAJORITY of the members of the governing body must complete and sign in the column below.

	Full Name	A MAJORITY of the members of the governing body must complete and sign in the column below.
1	Steve Cohen	I, <u>Steve Cohen</u> , attest that I am a duly elected or appointed board member, and that I have personally reviewed and approve this application for exemption from audit. Signed <u>Steven M. Cohen</u> Date: <u>Mar 30, 2023</u> My term Expires: <u>May 2025</u>
2	Brett Perry	I, <u>Brett Perry</u> , attest that I am a duly elected or appointed board member, and that I have personally reviewed and approve this application for exemption from audit. Signed <u>Brett Perry</u> Date: <u>Mar 30, 2023</u> My term Expires: <u>May 2025</u>
3	Full Name	I, _____, attest that I am a duly elected or appointed board member, and that I have personally reviewed and approve this application for exemption from audit. Signed _____ Date: _____ My term Expires: _____
4	Full Name	I, _____, attest that I am a duly elected or appointed board member, and that I have personally reviewed and approve this application for exemption from audit. Signed _____ Date: _____ My term Expires: _____
5	Full Name	I, _____, attest that I am a duly elected or appointed board member, and that I have personally reviewed and approve this application for exemption from audit. Signed _____ Date: _____ My term Expires: _____
6	Full Name	I, _____, attest that I am a duly elected or appointed board member, and that I have personally reviewed and approve this application for exemption from audit. Signed _____ Date: _____ My term Expires: _____
7	Full Name	I, _____, attest that I am a duly elected or appointed board member, and that I have personally reviewed and approve this application for exemption from audit. Signed _____ Date: _____ My term Expires: _____